

The notation is organized into pairs of staves, likely representing a bass line and a drum line. The first two staves show a complex melodic line with many notes and ties. The subsequent staves feature more rhythmic patterns, including rests and short bursts of notes. Handwritten annotations "9Δ7" and "FΔ7" are placed above certain measures, possibly indicating specific chords or musical concepts. The notation is written in a fluid, handwritten style on a single sheet of paper.

GΔ7

SOLOS GΔ7 4X

FΔ7

GΔ7

FΔ7

GΔ7

GΔ7 EΔ7 CΔ7 CΔ7/D G/B D/A EΔ7

EΔ7 GΔ7

GΔ7 EΔ7 CΔ7 C/D G/B D/A

E- GΔ7

trumpet & sop

~~9A7~~ 9A7

SOLOS
4X

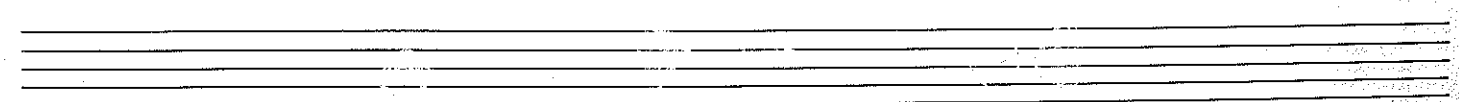
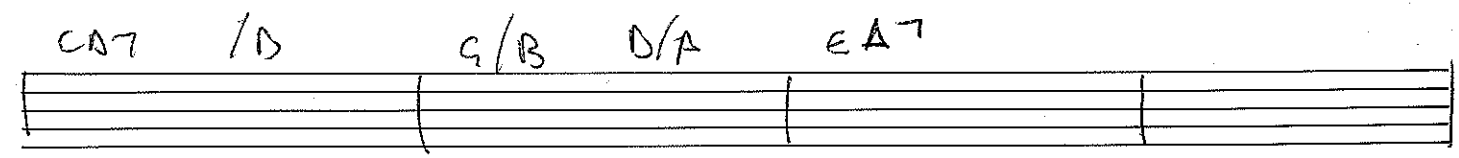
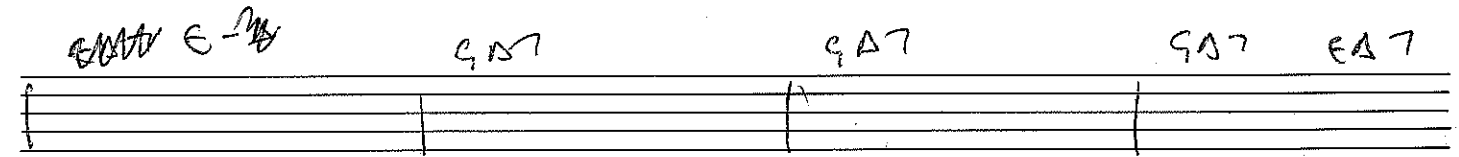
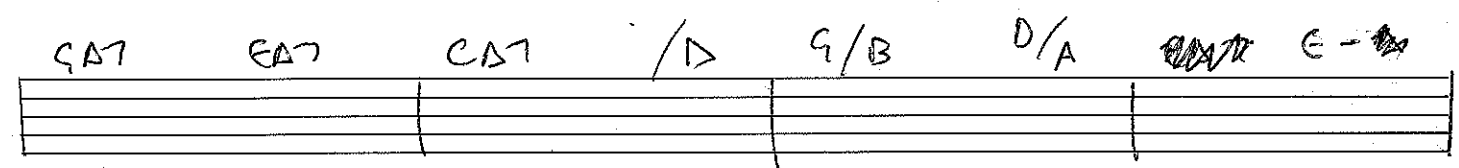
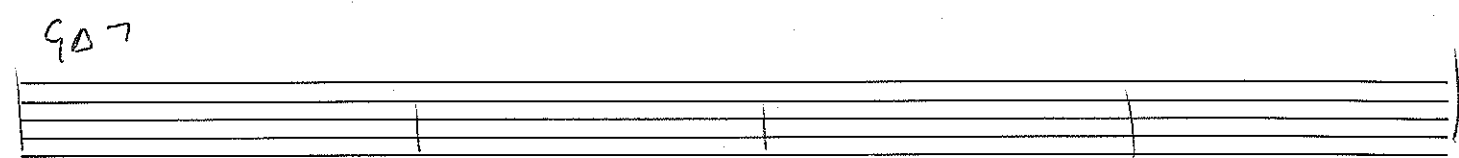
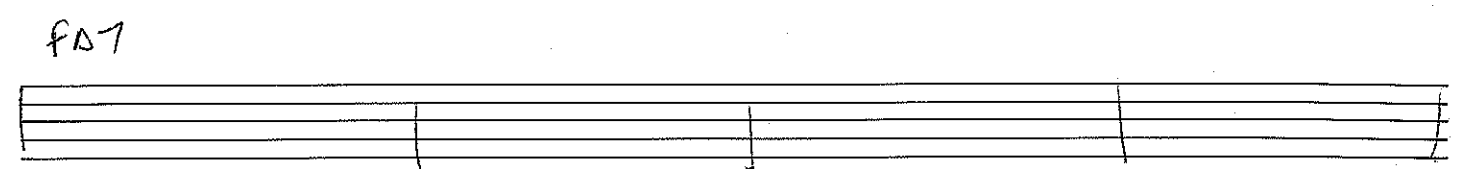
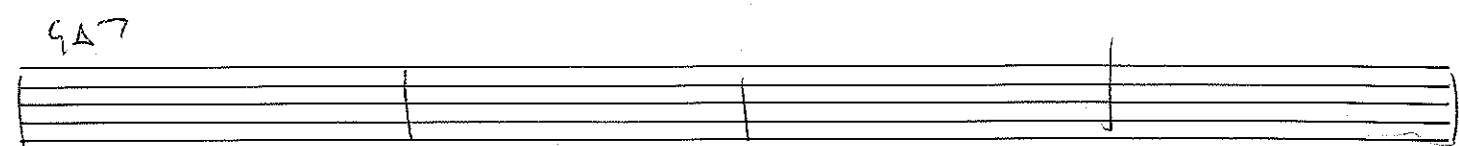
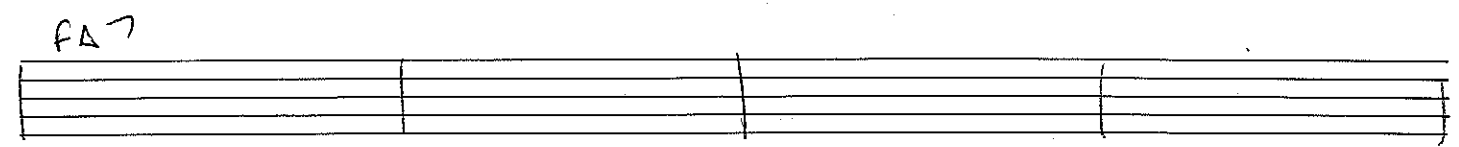
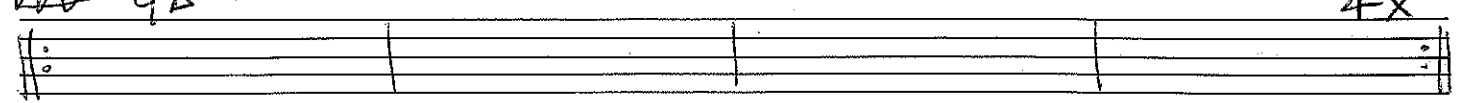

E6

Alto

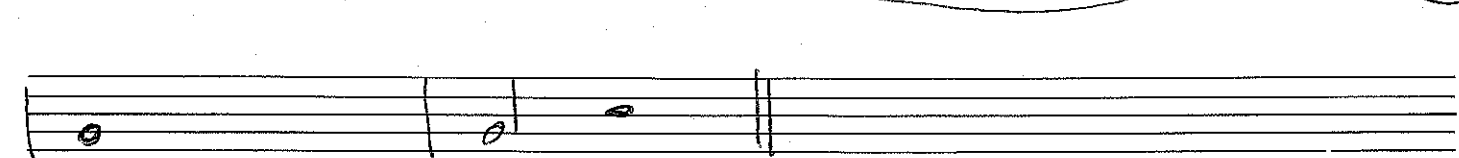
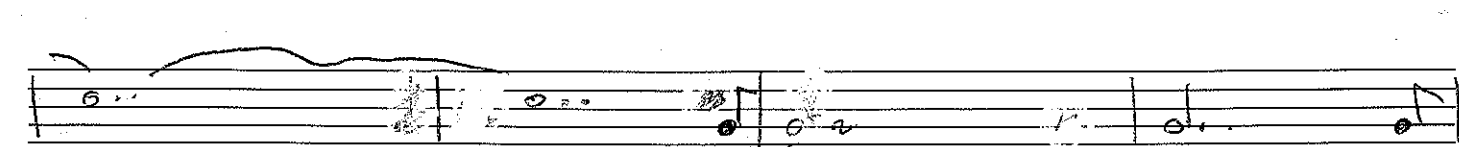
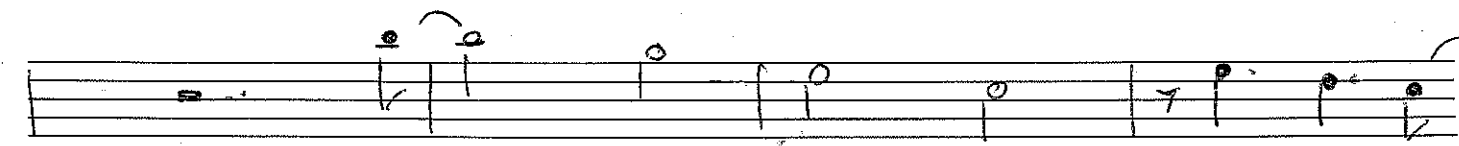
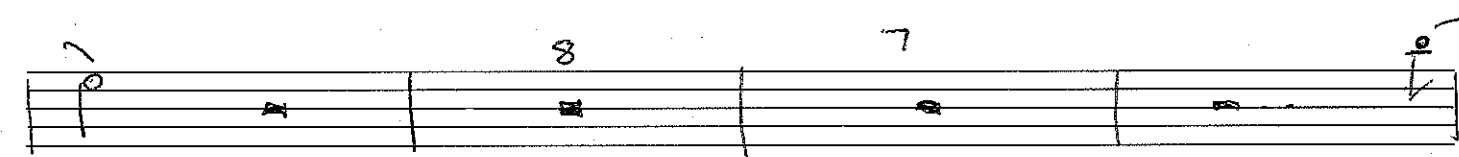
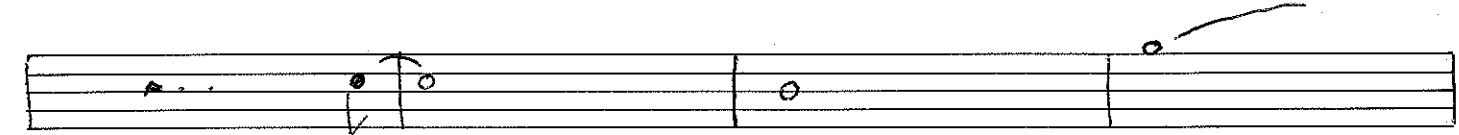
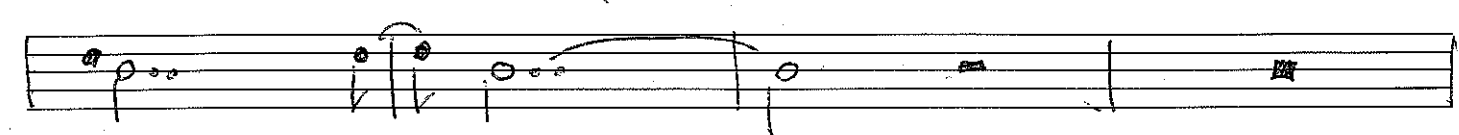
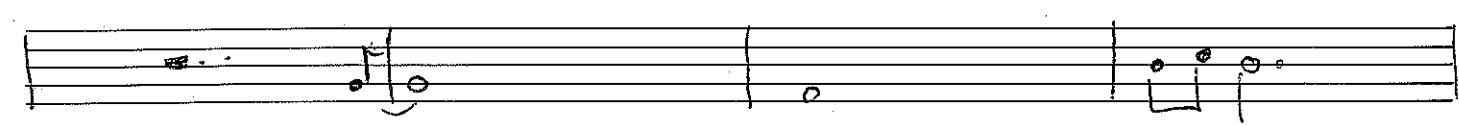
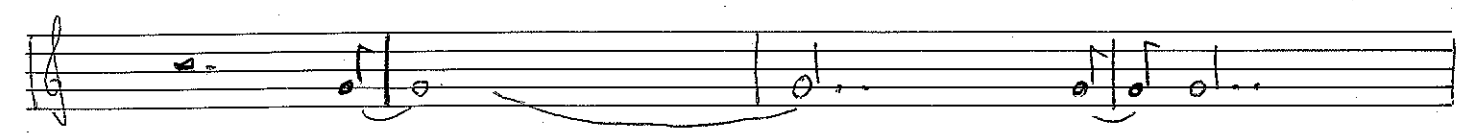
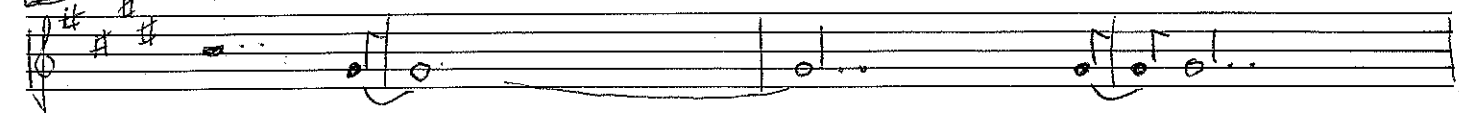

B^b

tenor

frembare

Bb

SOLOS

4X

AΔ7

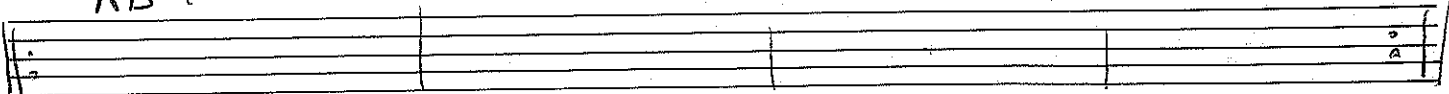

GΔ7

AΔ7

GΔ7

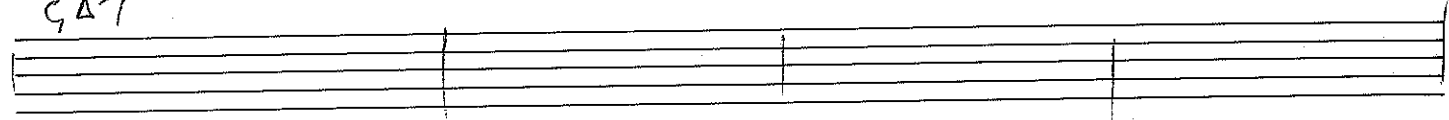

AΔ7

AΔ7 F#Δ7 DΔ7 /E A/C# E/B F#-

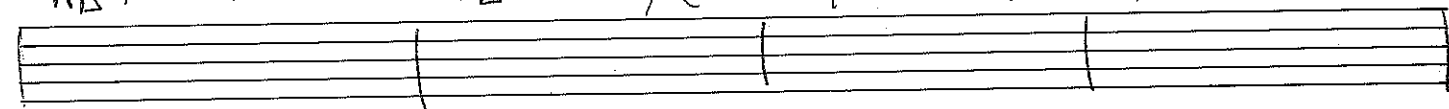

F#- AΔ7 AΔ7 AΔ7 F#Δ7

DΔ7 /E A/C# E/B F#Δ7

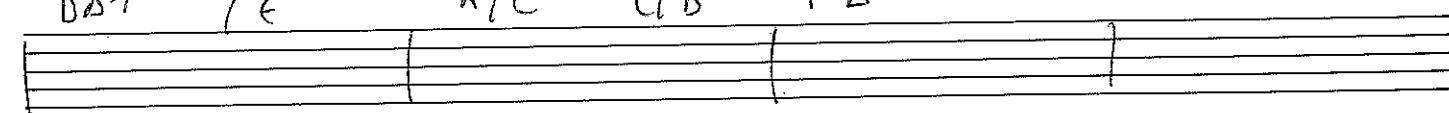

AΔ7 AΔ7

E6

EΔ7

SOLOS

DΔ7

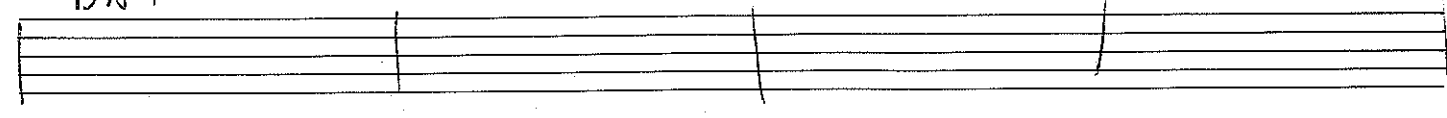

EΔ7

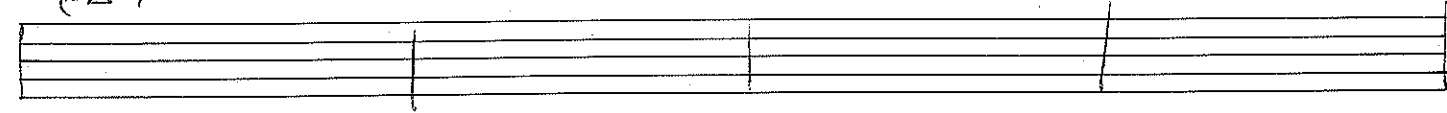

DΔ7

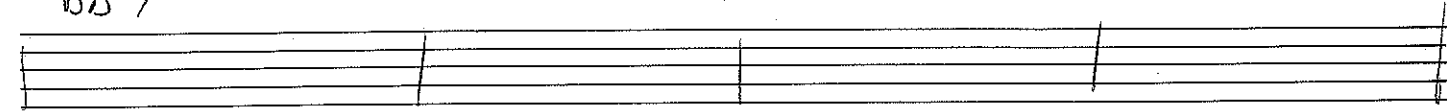

EΔ7

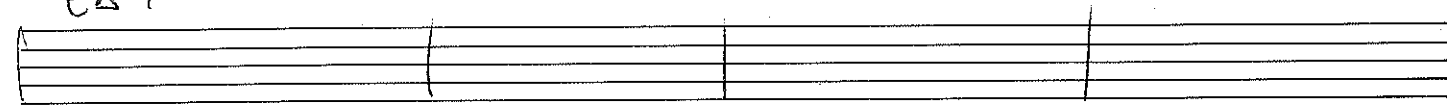

EΔ7 C#Δ7 AΔ7 /B# E/G# B#/F# C#-

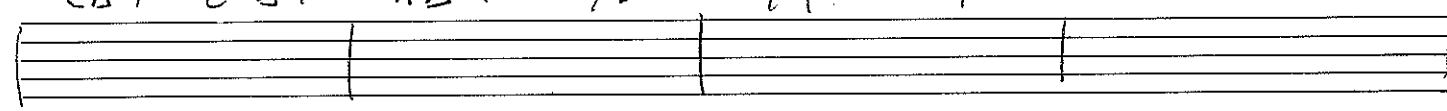

E#- EΔ7 EΔ7 EΔ7 C#Δ7

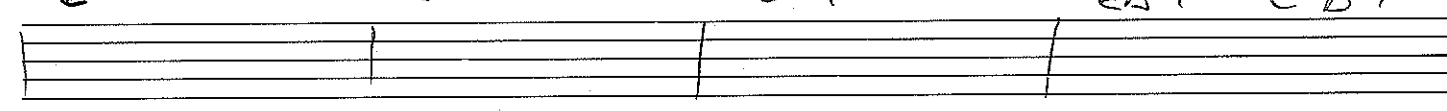

AΔ7 /B E/G# B/F# C#Δ7

EΔ7

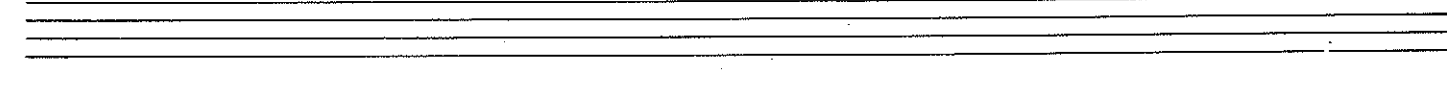
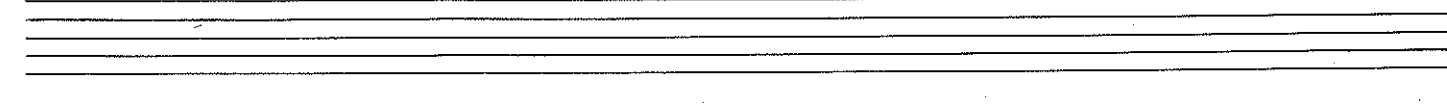
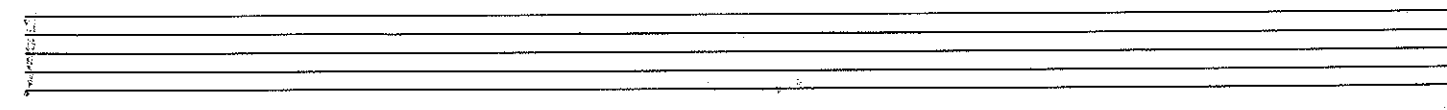
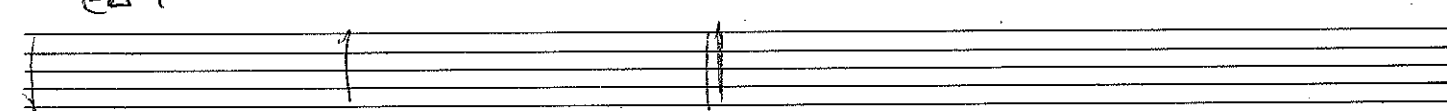

28/10 Bass

Staff 1: E, E^b, F[#], B, D

Staff 2: G, A^b, G, F, B, E^b

Staff 3: G[#], A[#], G, B[#], A, C

Staff 4: B, D, E, F, A^b

Staff 5: E

2x thru pedal notes above

SOLOS A^bΔ7/E^b CΔ7/G A^bΔ7/E^b CΔ7/G

Staff 1: A^b, C, A^b, C

Staff 2: F, A, F, A

Staff 3: E, G, E, G

Staff 4: C, E, C, E

GΔ7 FΔ7 E-

EΔ7 D-/G BΔ7/D[#] /F[#]

C/B BΔ7

Staff 1: G, F, E, D

Staff 2: C, B, A, G

Staff 3: F, E, D, C

Staff 4: B, A, G, F

Staff 1: A, G, F, E

Staff 2: D, C, B, A

Staff 3: G, F, E, D

Staff 4: C, B, A, G

28/10 F, C, A^b tenor

Staff 1: F, C, A^b, F

Staff 2: G, E^b, B, G

Staff 3: A, C, A, C

Staff 4: B, D, B, D

Staff 5: E, F, E, F

B^bΔ7/F[#] DΔ7/A B^bΔ7/F DΔ7/A

Staff 1: B^b, D, B^b, D

Staff 2: F, A, F, A

Staff 3: G, B, G, B

Staff 4: C, E, C, E

AΔ7 GΔ7 F[#]-

F[#]Δ7 E-/A E[#]Δ7/F /A^b

D/C[#] C[#]Δ7

Staff 1: A, G, F, E

Staff 2: D, C, B, A

Staff 3: G, F, E, D

Staff 4: C, B, A, G

Staff 1: A, G, F, E

Staff 2: D, C, B, A

Staff 3: G, F, E, D

Staff 4: C, B, A, G

EA7/D

CAT/G ACTION WRE.
GA7/D

CA7/A^b

EA7/G[#]

C[#]-7/B^b D[#]-7/C[#] DD7/F[#]

BA7+4

BA7/E E

EA7/A

E/E^b

A^b.

Intro.

REO

BASS.

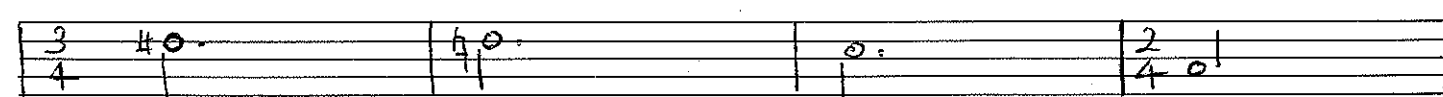
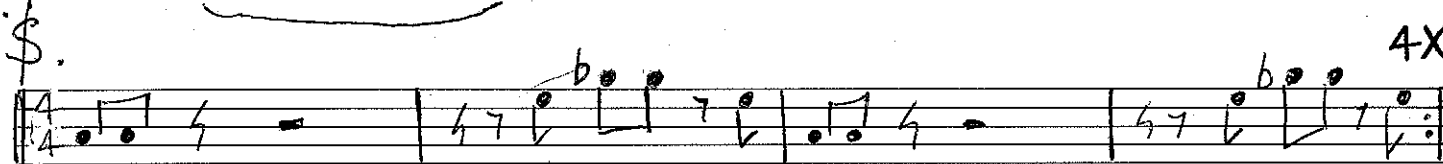
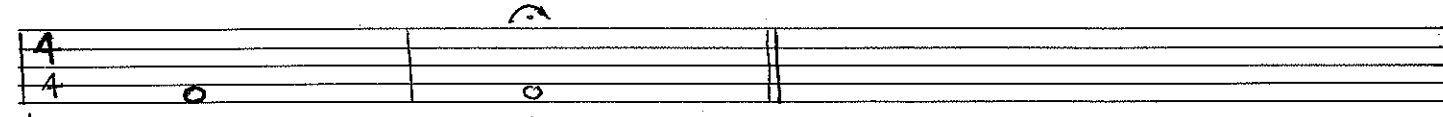
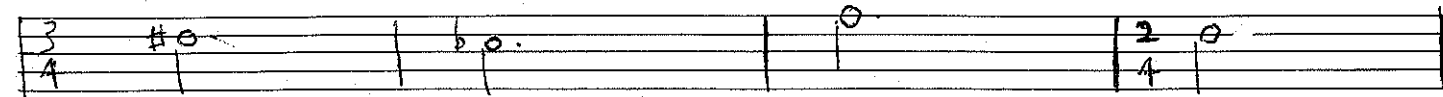
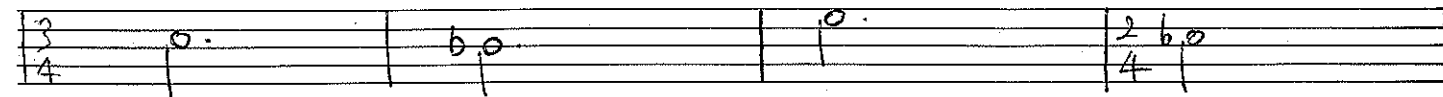
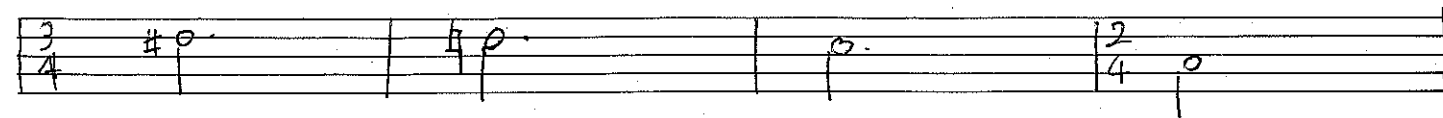
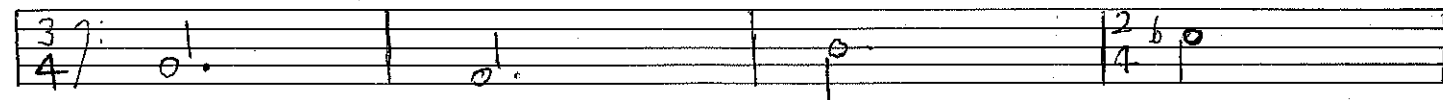

EA7 open solo

till cue.

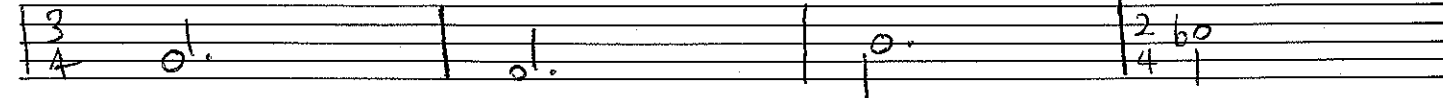
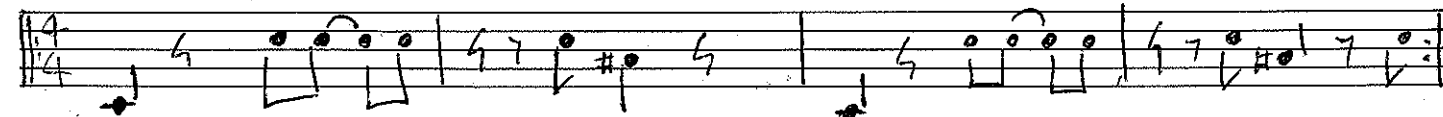

GA7 open solo

till cue.

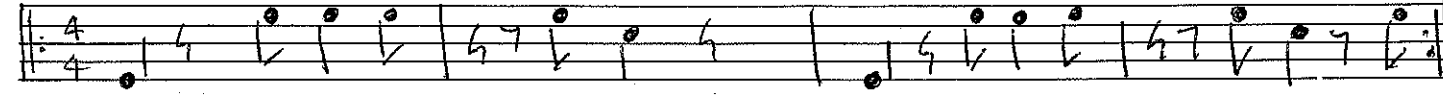

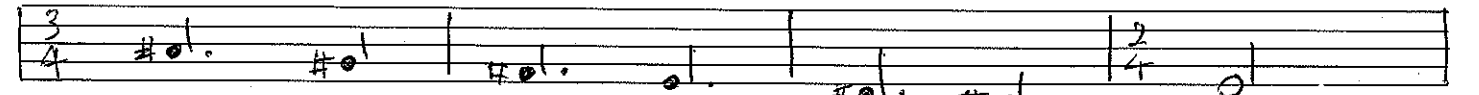
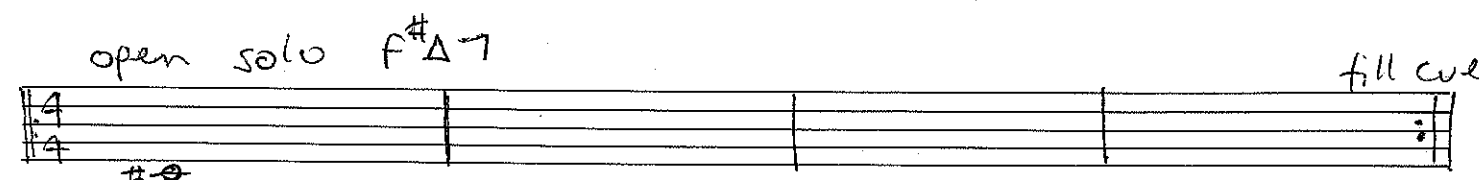
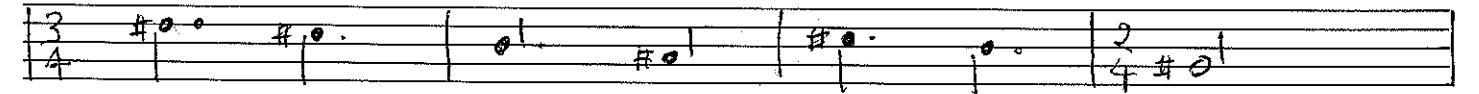
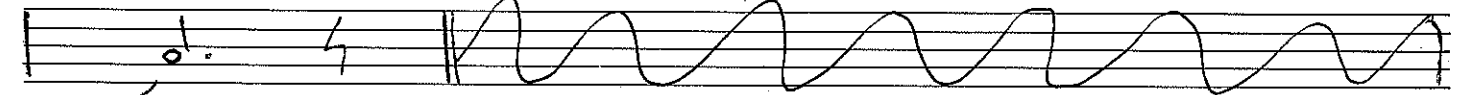
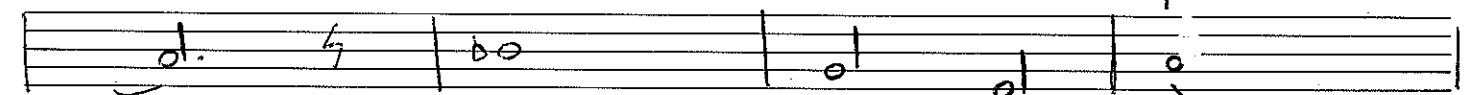
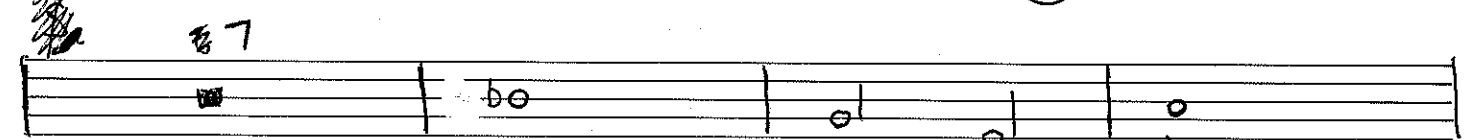
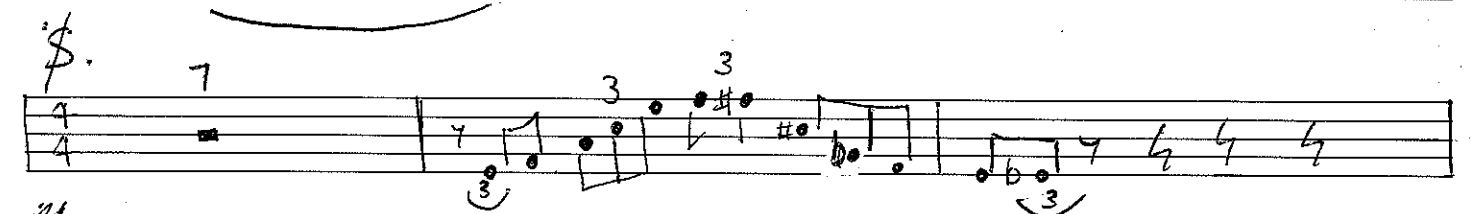
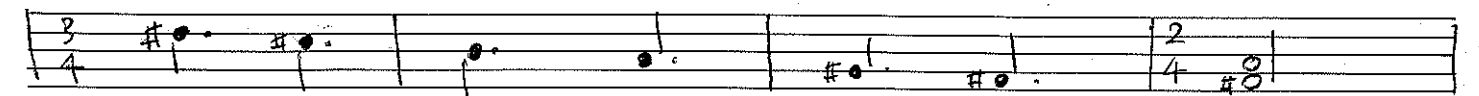
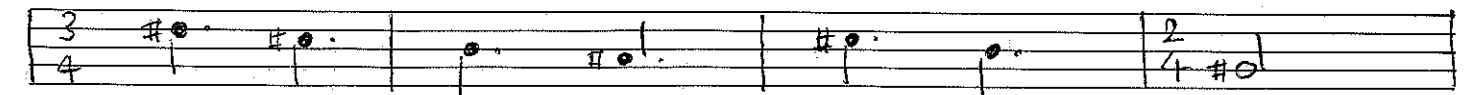
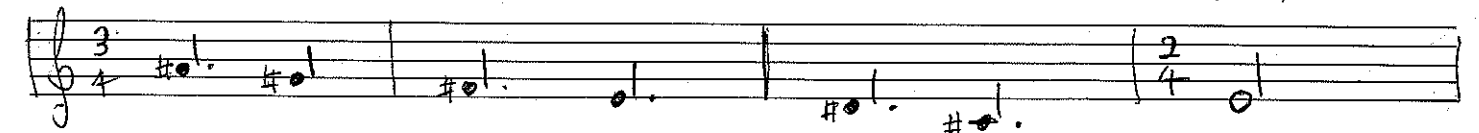
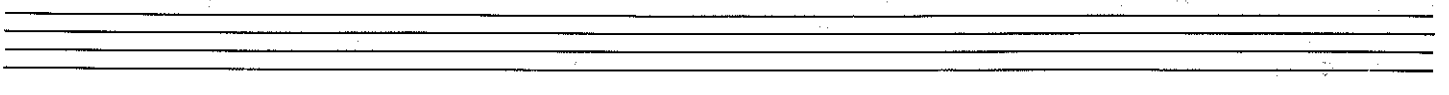
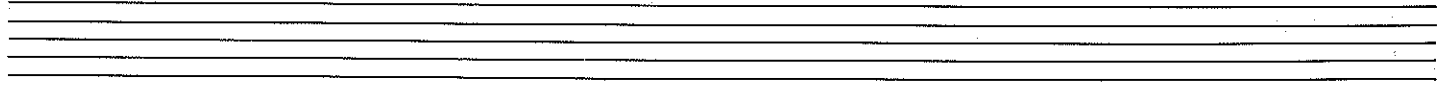
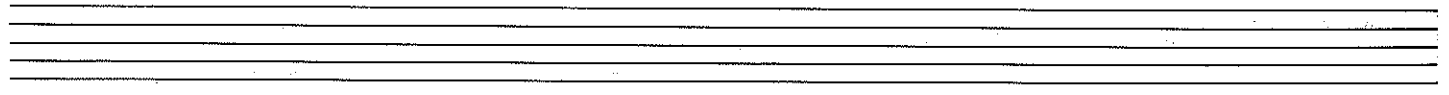
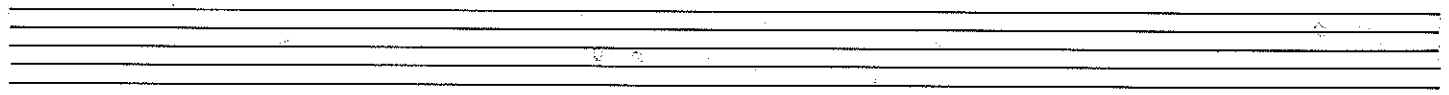
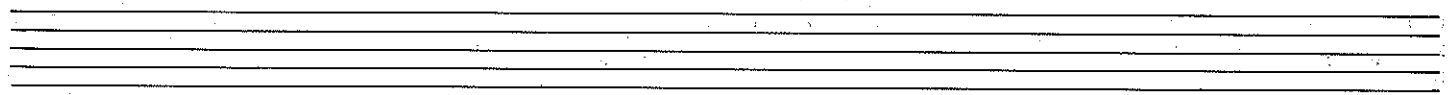
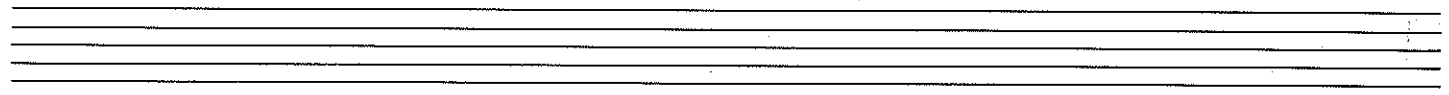
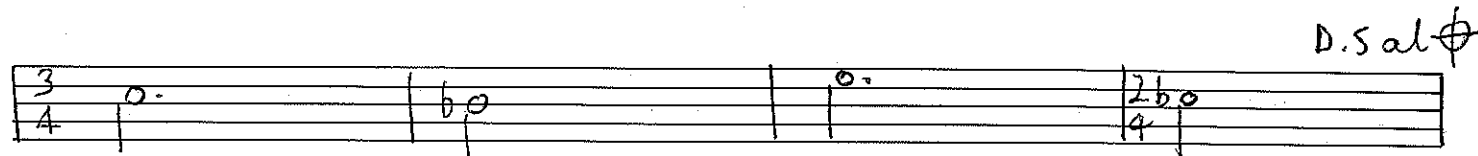
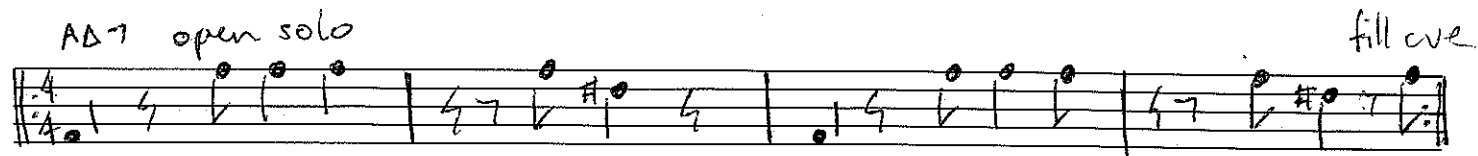
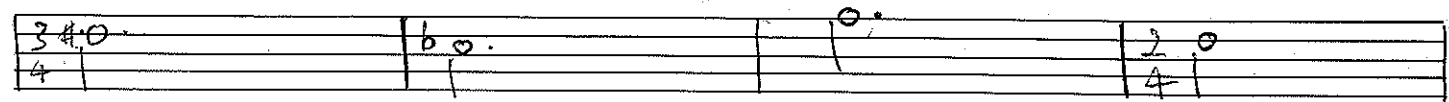

AD7 open solo

till cue

REO

alto.

BD7 open solo

DS. at

till fade

~~had better be~~ bedazzler,

Germany

~~There's~~

Love 2 new

open solo C#Δ7

AA7 open solo

till cue

BA7 open solo

d.s. al ϕ

till fade

A ϕ

E \flat /G

A \flat Δ 7 / E \flat

A ϕ

E \flat /G

A \flat Δ 7 / E \flat

D \flat /F

F \sharp Δ 7 / C \sharp

2

2

2

2

A ϕ

E \flat /G

A \flat Δ 7 / E \flat

G

F

SOLOS

fine

D.S. at fine

trombone

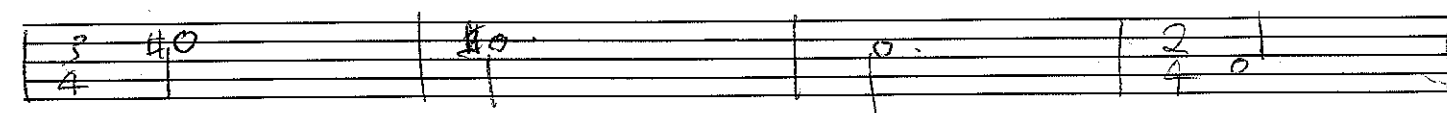
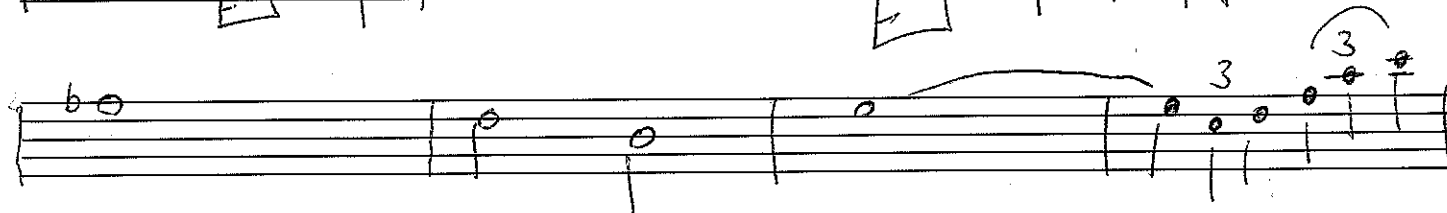
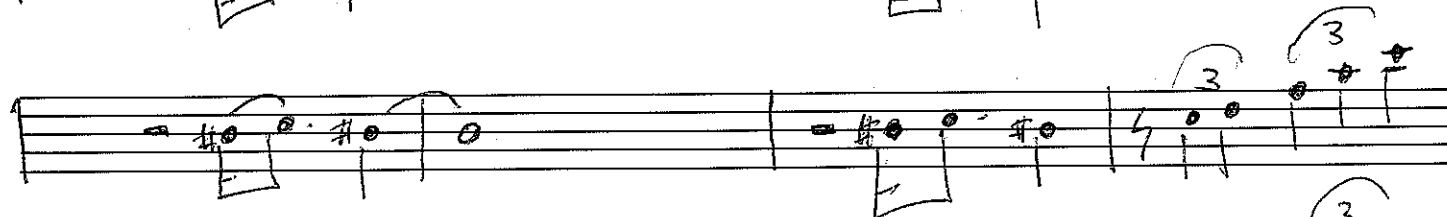
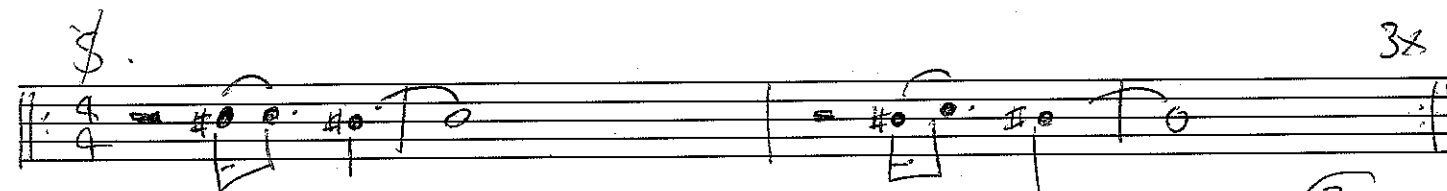
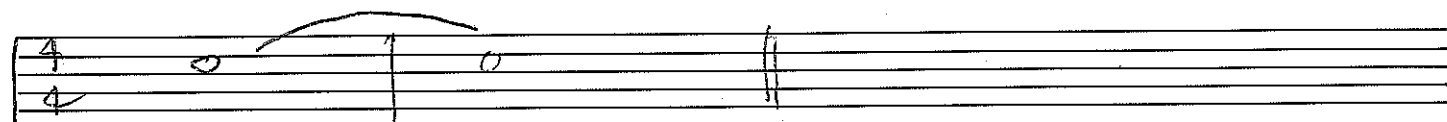
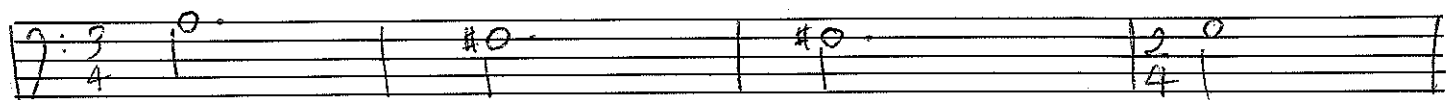

EAD7

open solo

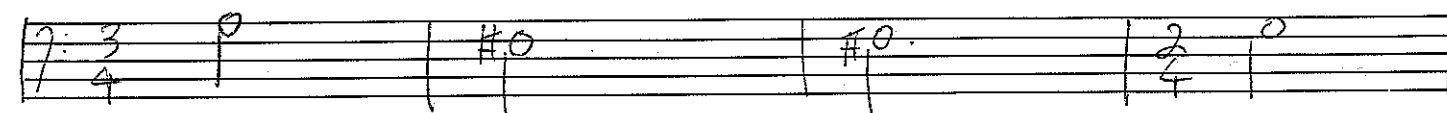
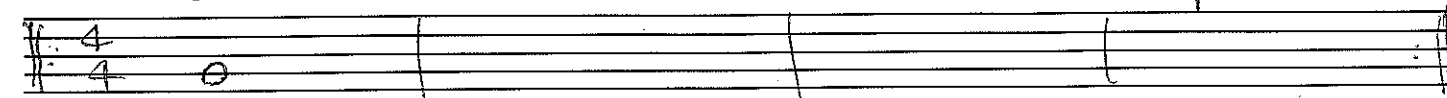

GAD7

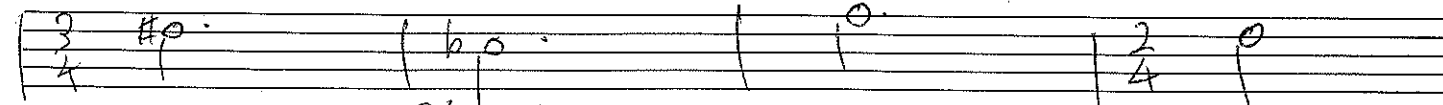

AAD7 open solo

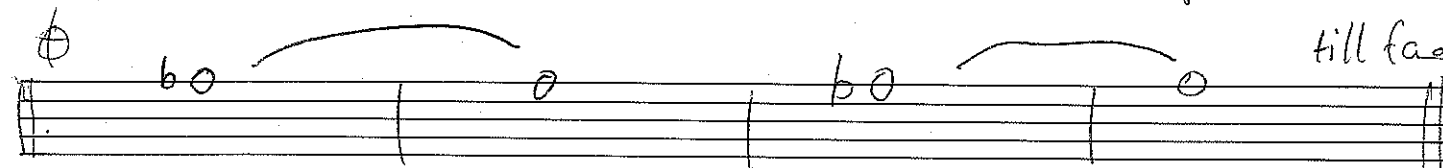
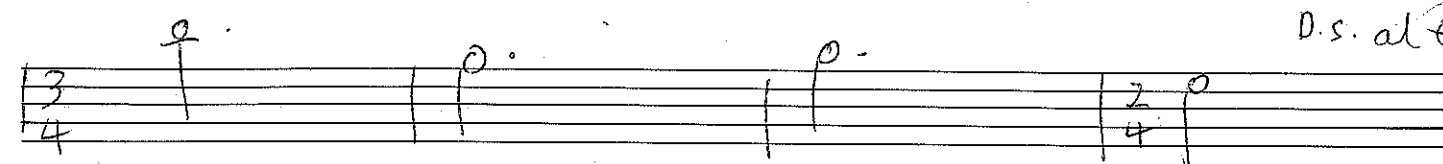
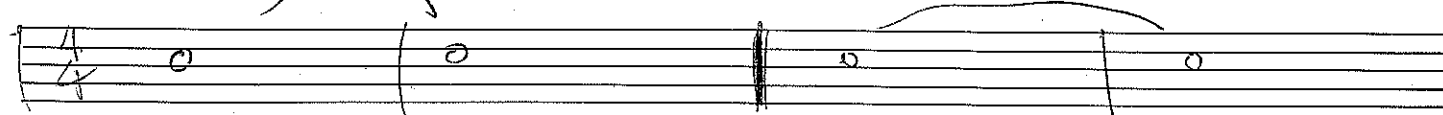

C^b

B^b

alice street.

Cameron Urdy

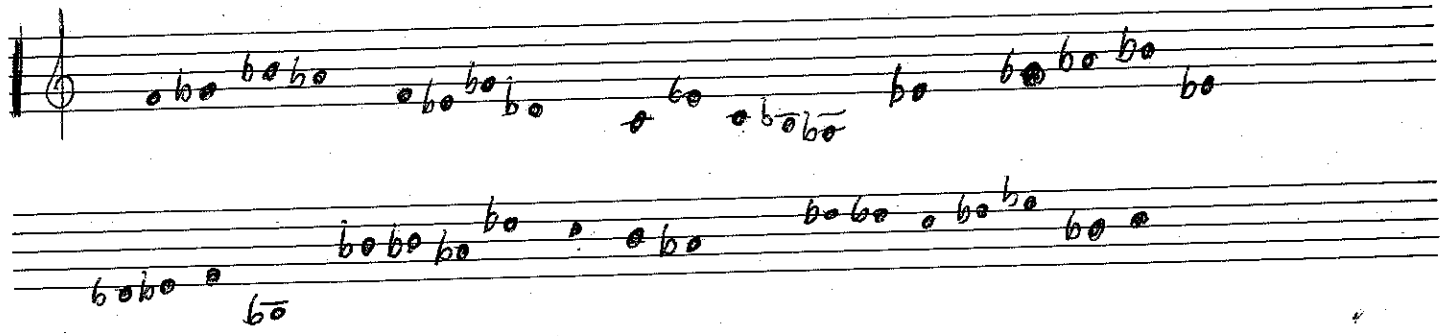

Bass.

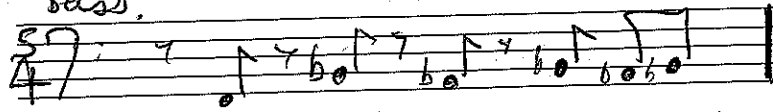

no name

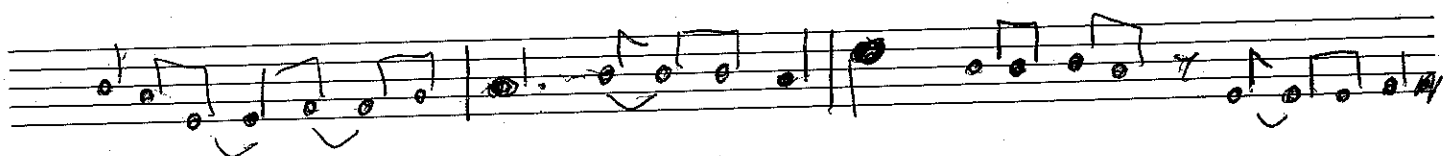
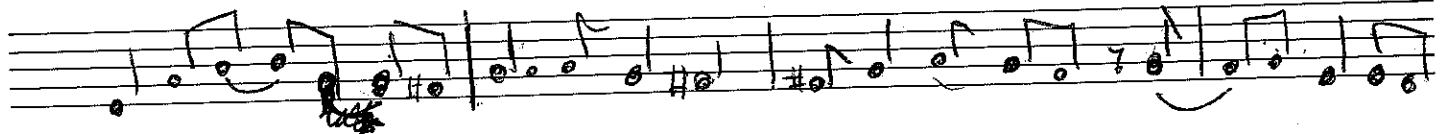

no tune

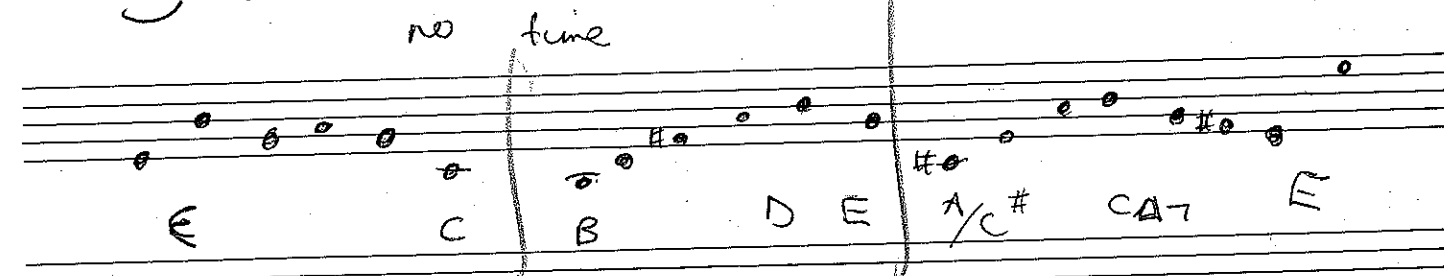

E C B- D G A A- A C D B E E-

Lead

D/C# E- G A7 D/Bb

F# A7

Piano solo

D/F# D/A C/Bb C

D B-/A D B-/A 2 E A7

SAX SOLO

E- E A7 D-/G B A7

C/B E A7

tenor D-7 SUN

C-7

D-7

G/B G C/E A/C#

G/B G C A7

G/B G C/E A/C#

F# A7

trompete D-7

C-7

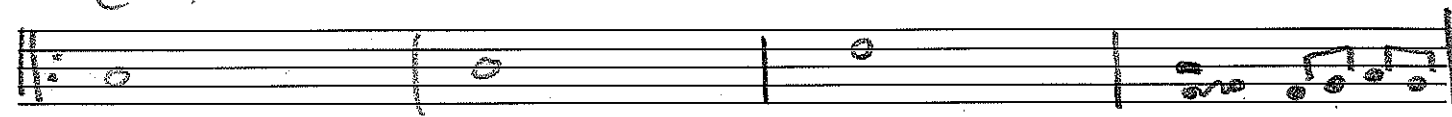

D-7

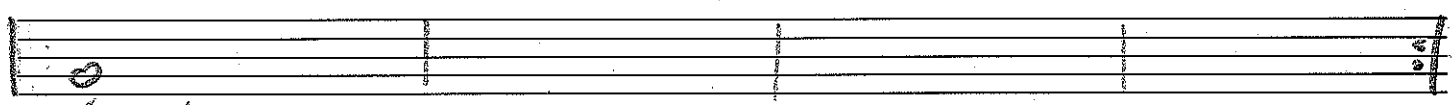

G/B GΔ7 C/E A/C#

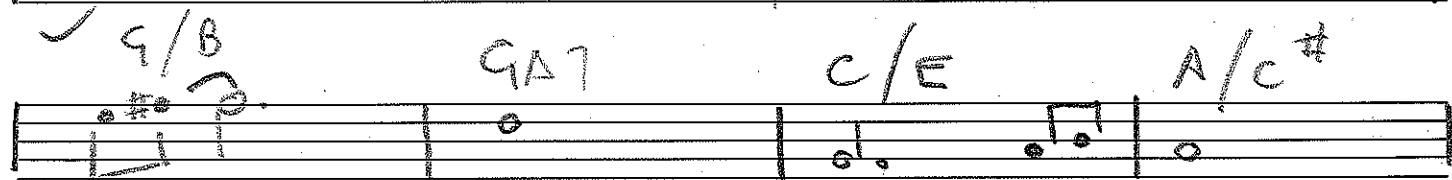

G/B GΔ7 CΔ7

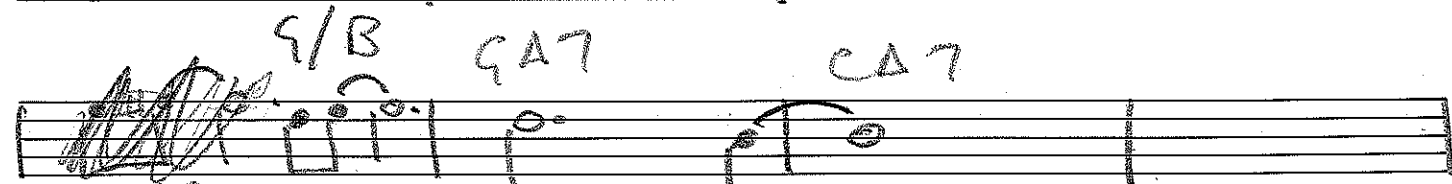

G/B GΔ7 C/E A/C#

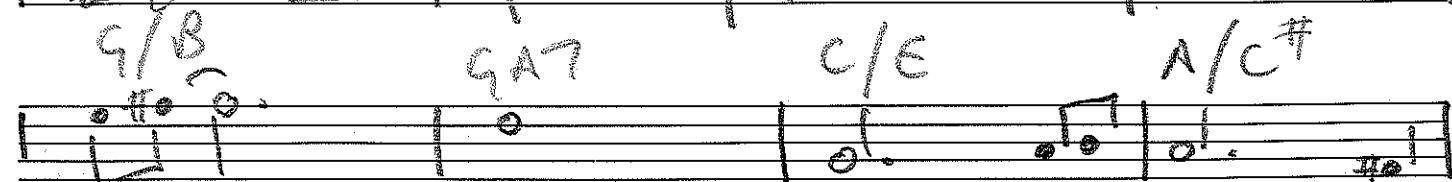

F#Δ7

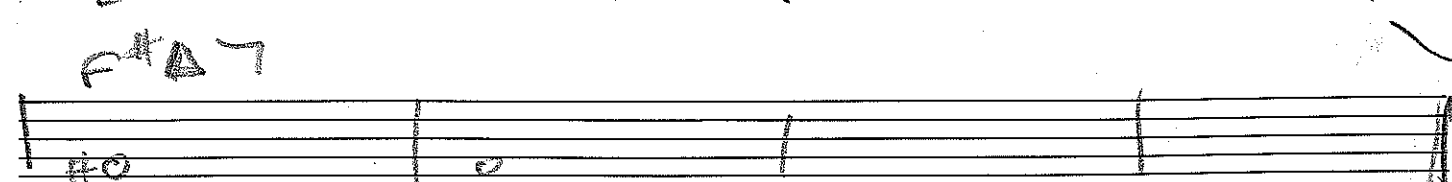

tenor, trumpet

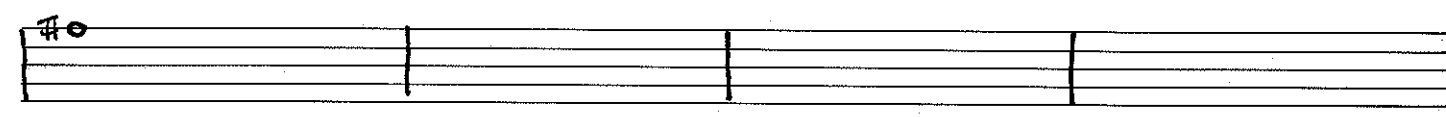
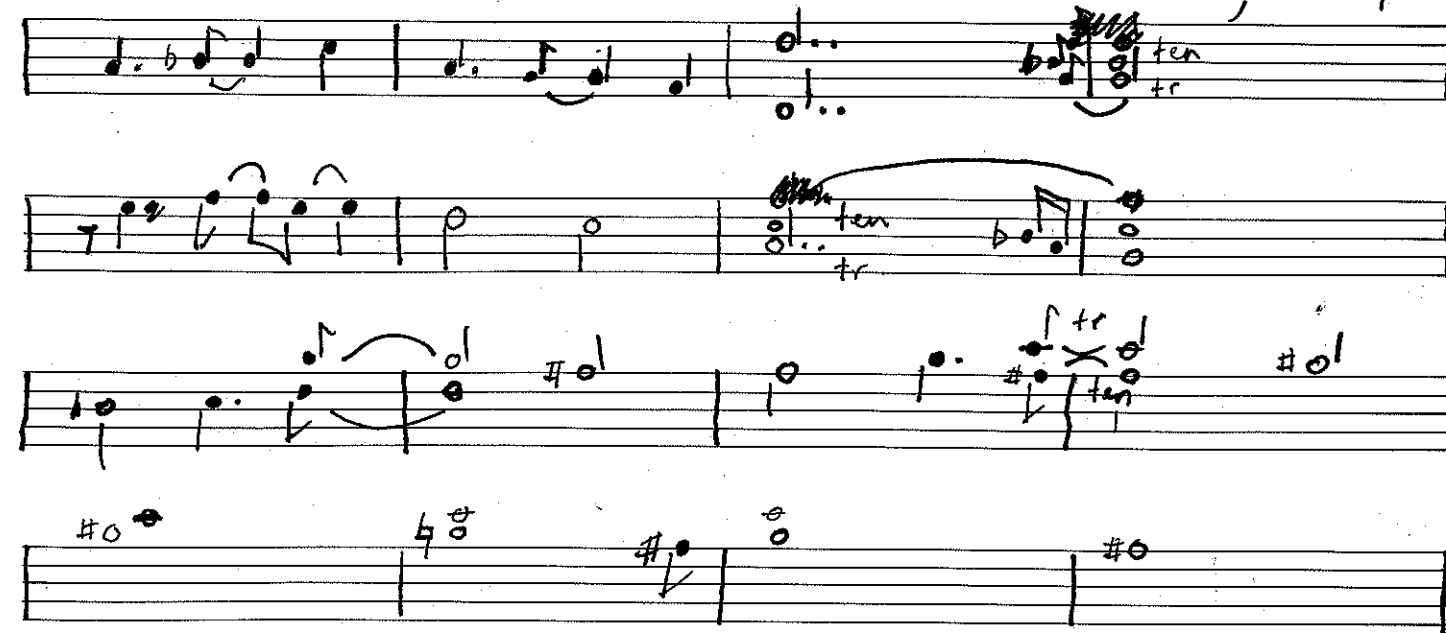

B^bΔ7 / F DΔ7 / A B^bΔ7 / F DΔ7 / A

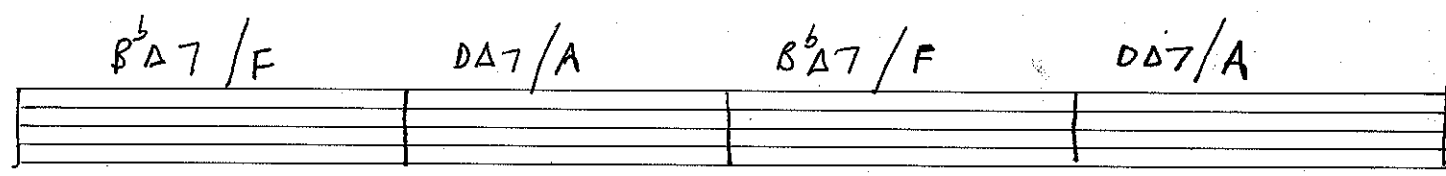

AΔ7 GΔ7 F#

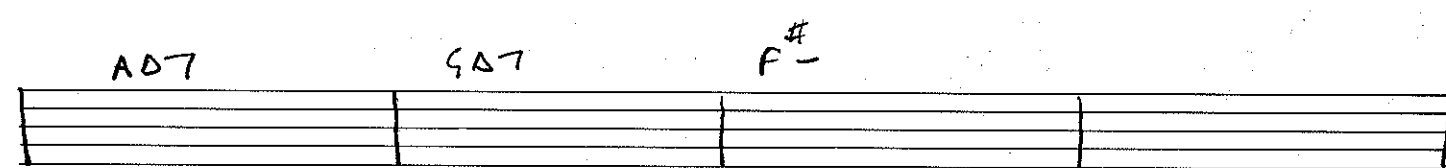

F#Δ7 E-/A C#Δ7 / F /A^b

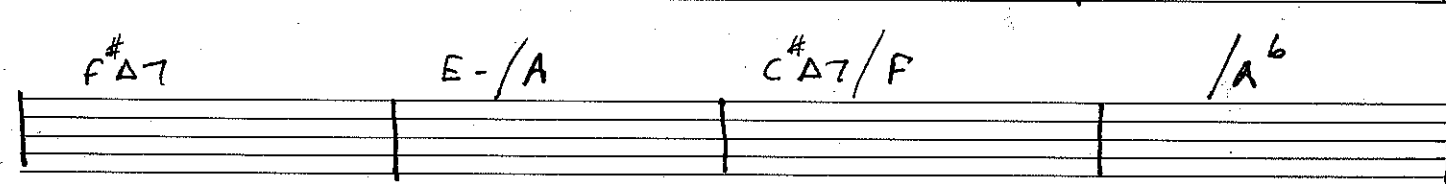

D/C# C#Δ7

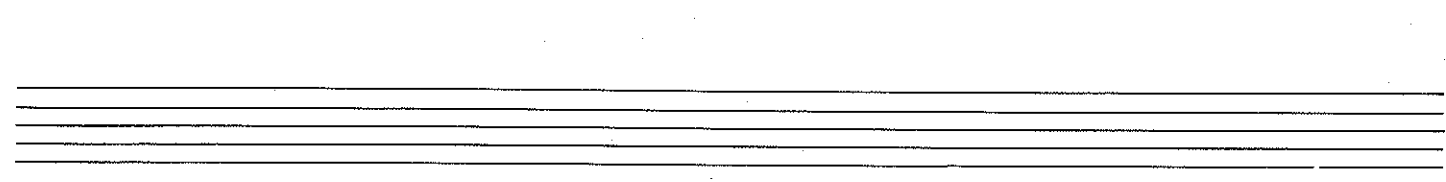
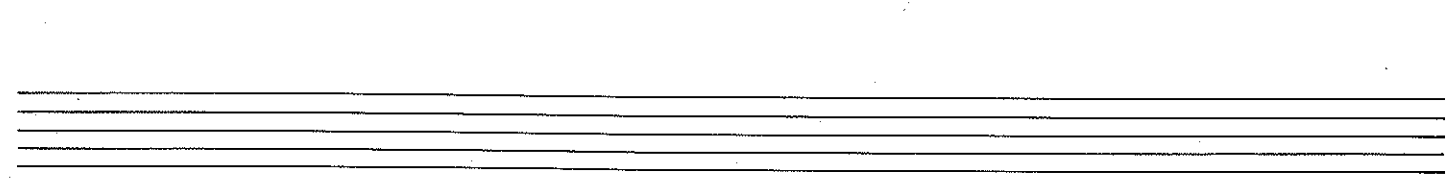
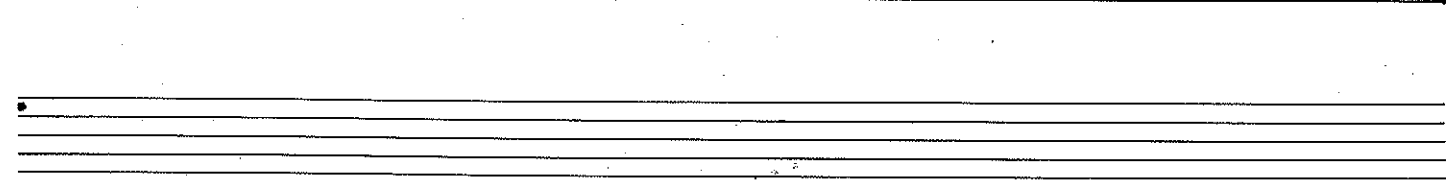

A/10

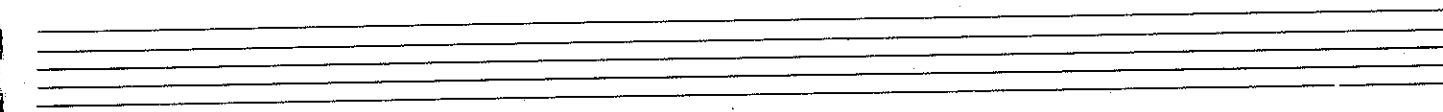
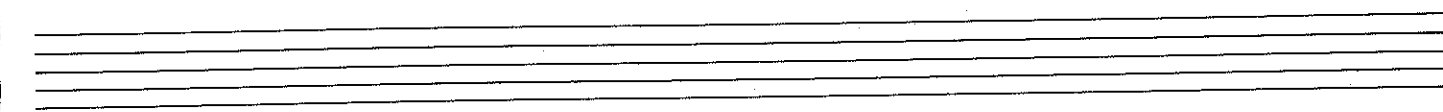
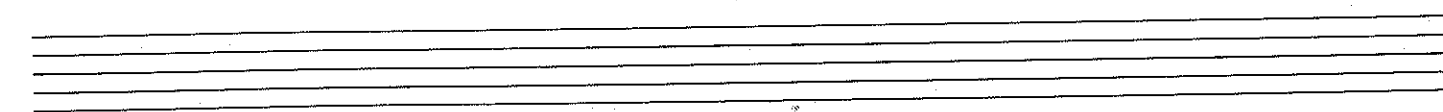
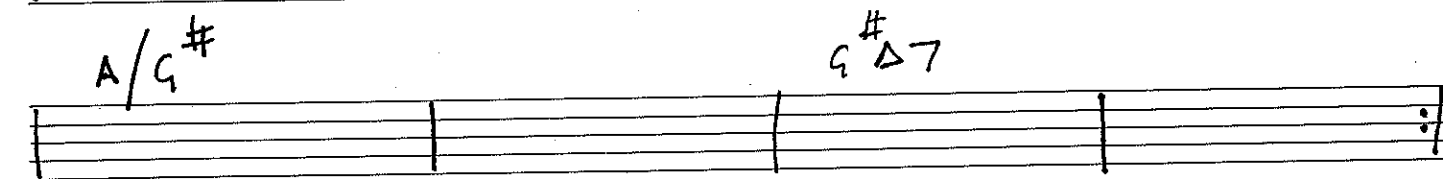
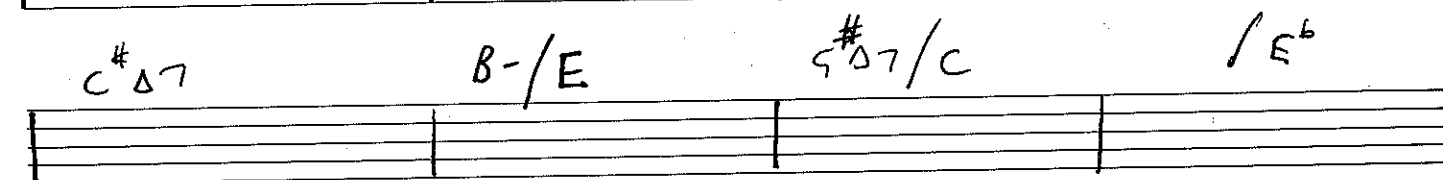
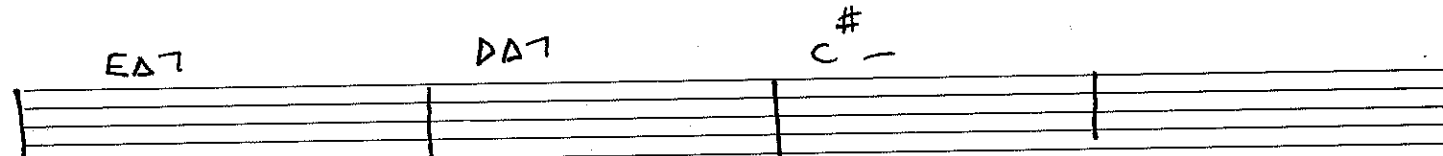
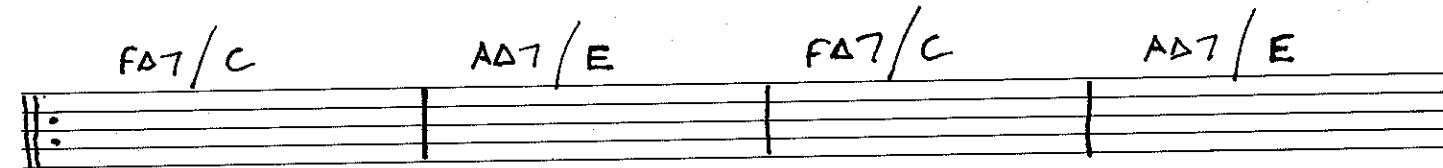
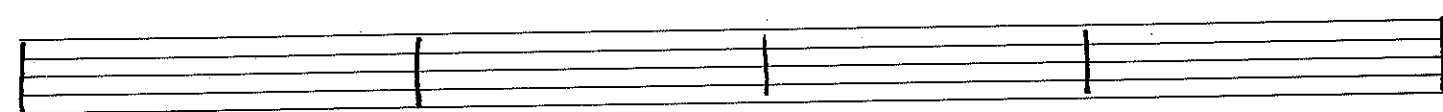
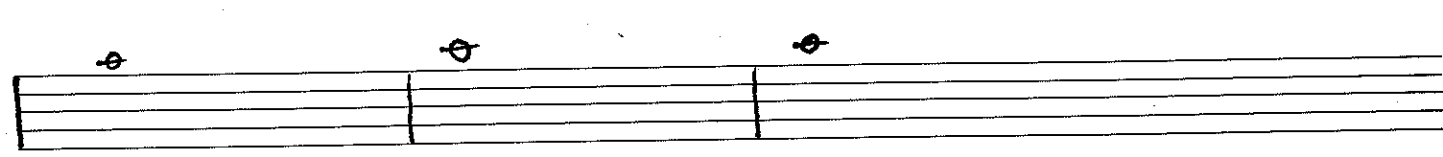
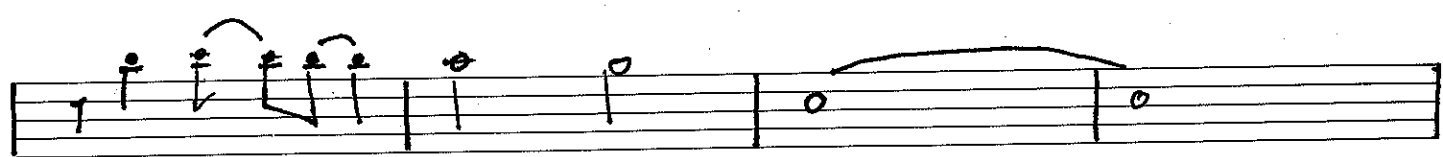
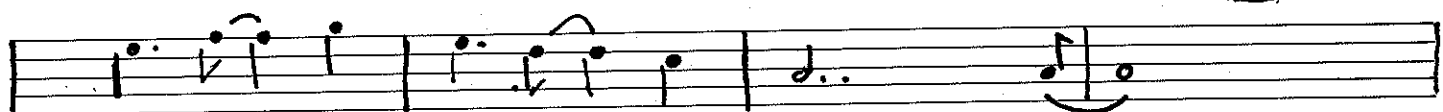

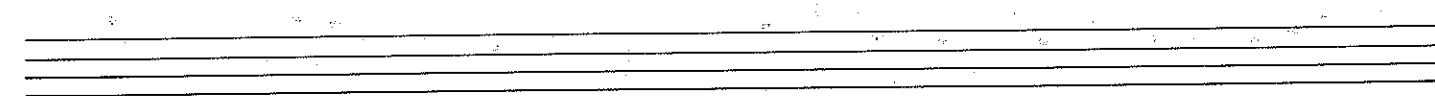
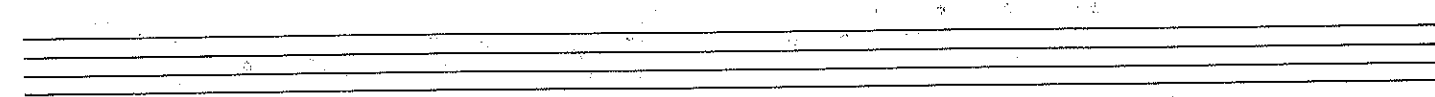
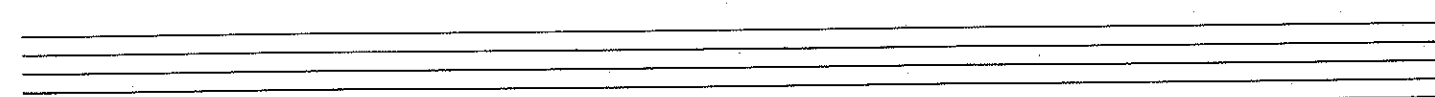
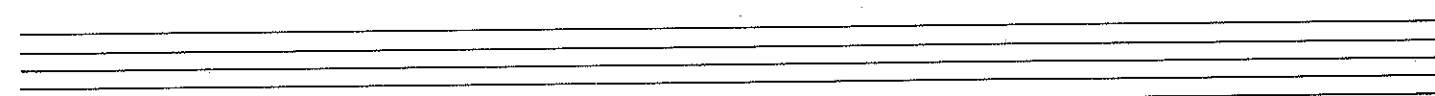
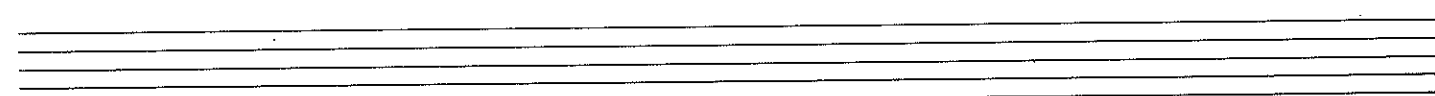
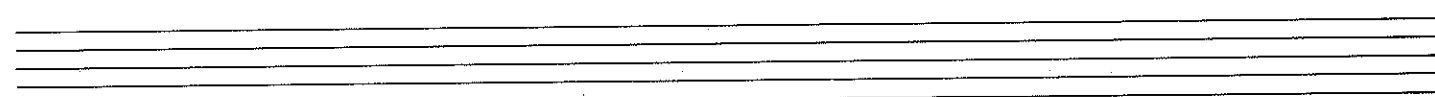
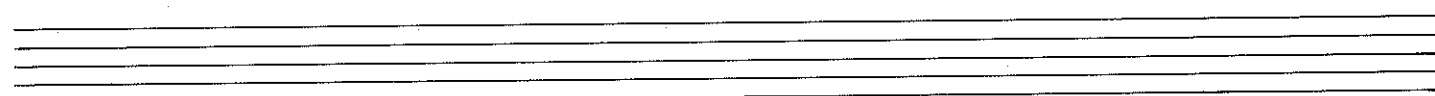
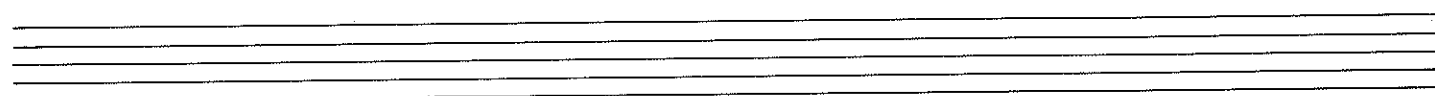
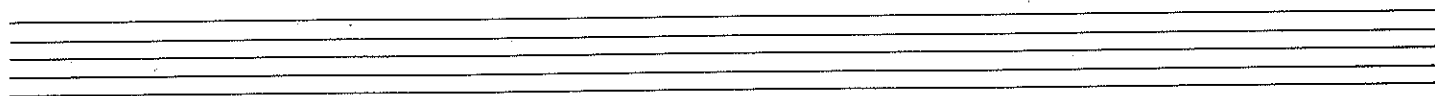
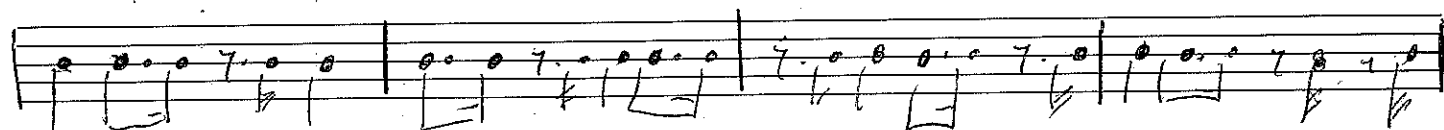
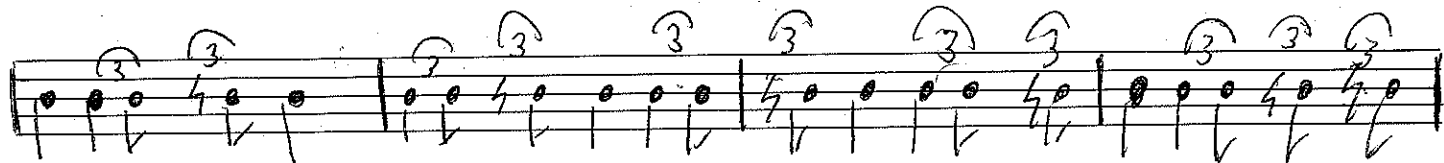

B^b

$D/F^\#$ $F\#sus$ | $G^\#$ $C^\#D7$ | E^{minor} | E^bD7

A^m | $G\Delta7$ $C^\#A7$ | $F\Delta7$ |

$F^\#A^\#$ A^\flat/C | D/A | $C^\#F$ G/B | $D\Delta7$

G/B $D^\#C^\#$ | $E-$ | $G\Delta7$ | D/B^\flat

$F^\#$

C/C E^{sus} | $F^\#$ $B\Delta7$ | $D-$ | $D^\flat\Delta7$ *convert.*

G^m | $F^\#\Delta7$ $B\Delta7$ | $E^b\Delta7$ |

$C/G^\#$ G^\flat/B^\flat | C/G | $B/D^\#$ F/A | $C\Delta7$

$C^\#B$ | $D-$ | $F\Delta7$ | C/A^\flat

E

tenors Action Lure.

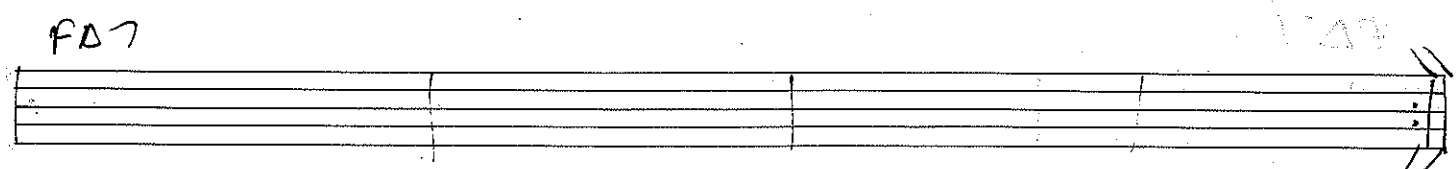
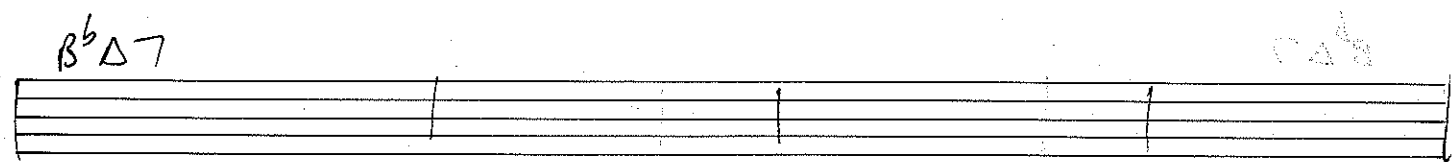
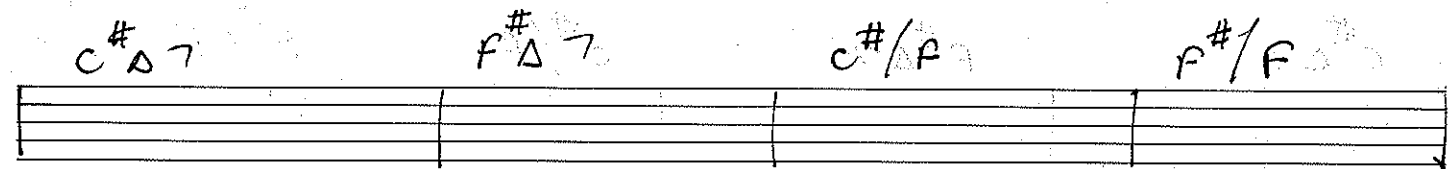
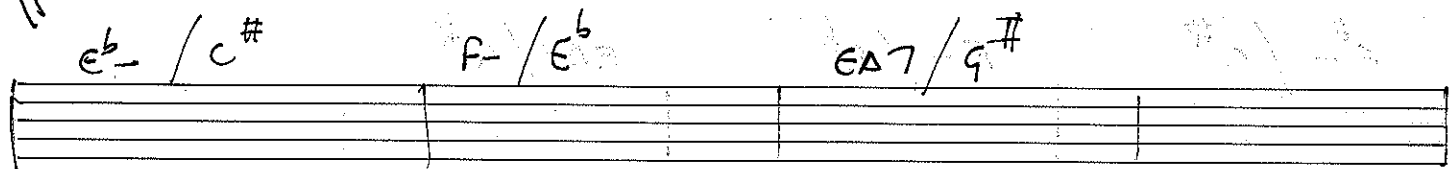
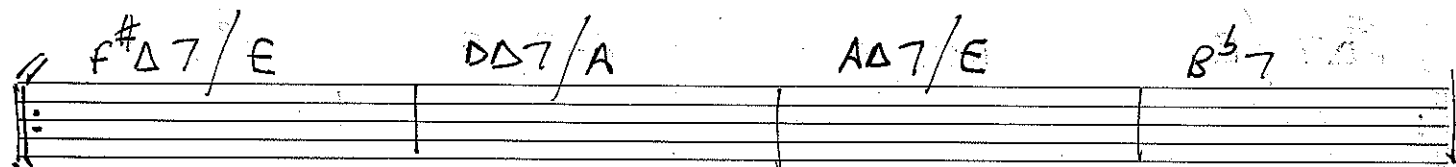
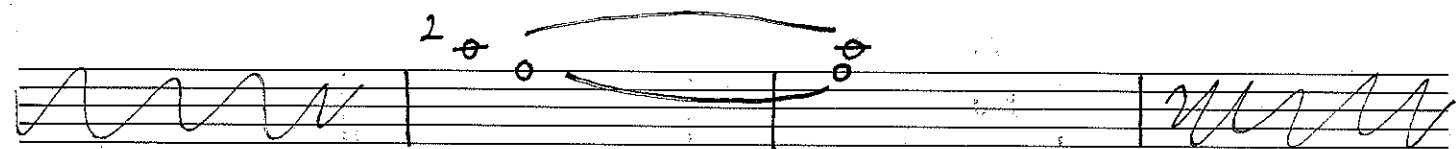
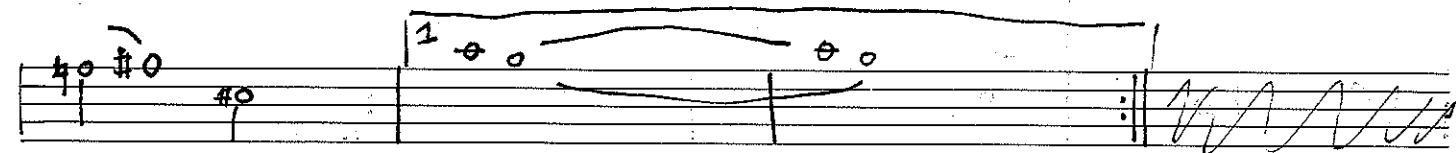
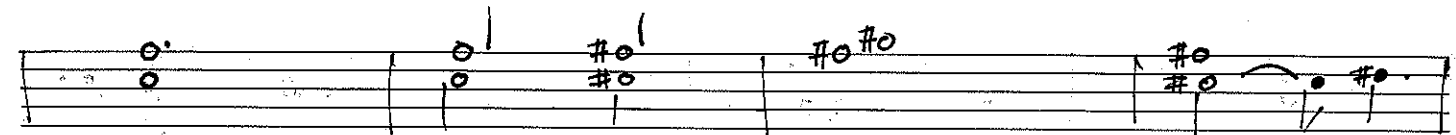
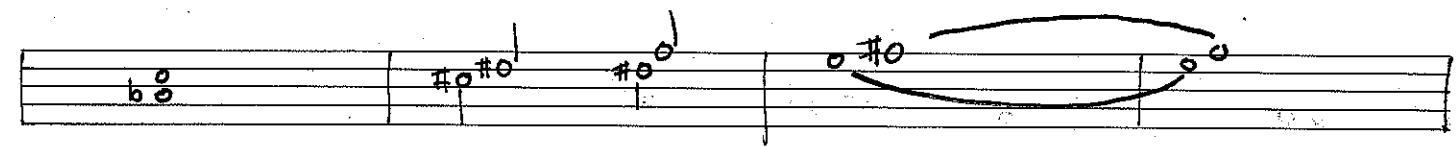
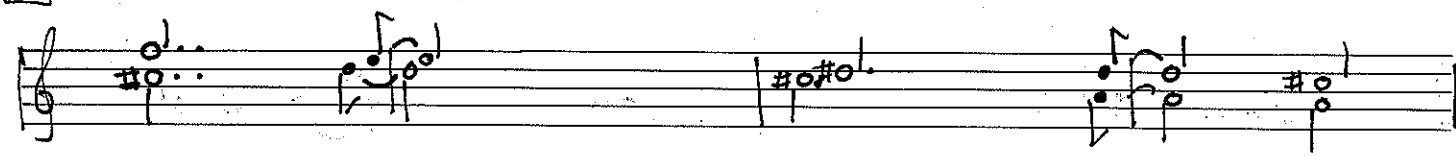

BASS SUPERMARKET SWEETER?

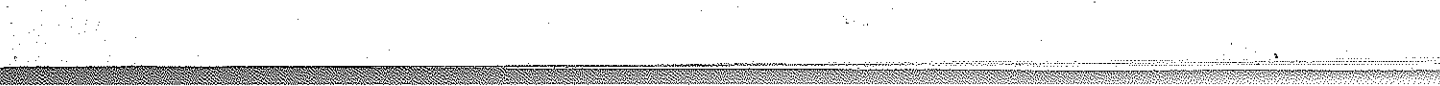
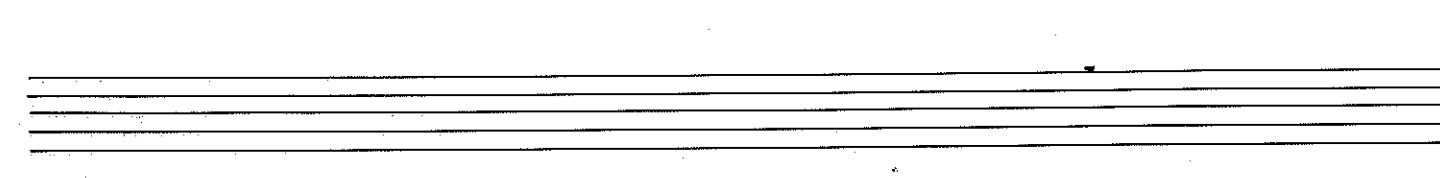
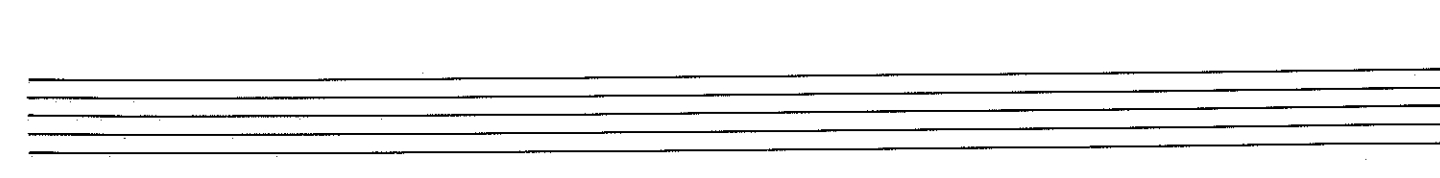
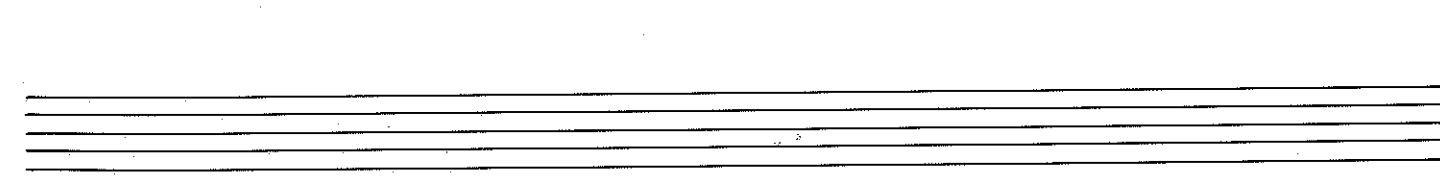
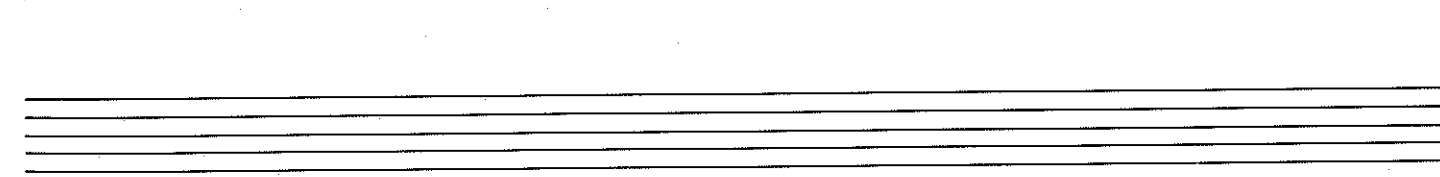
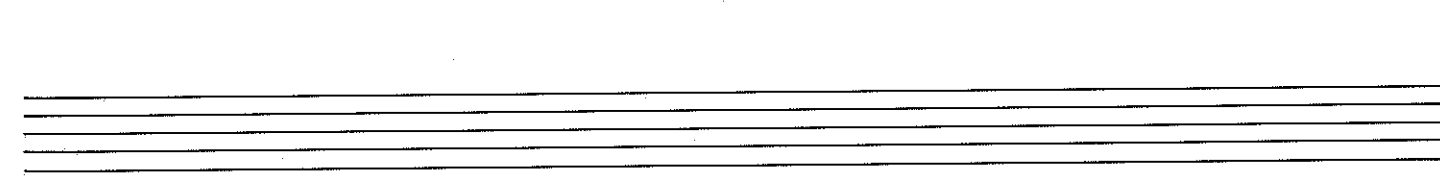
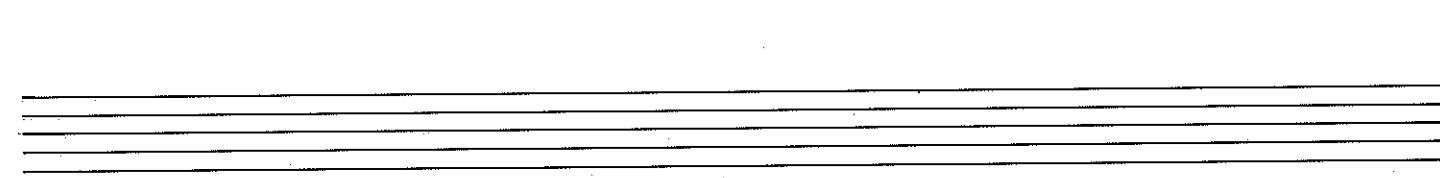
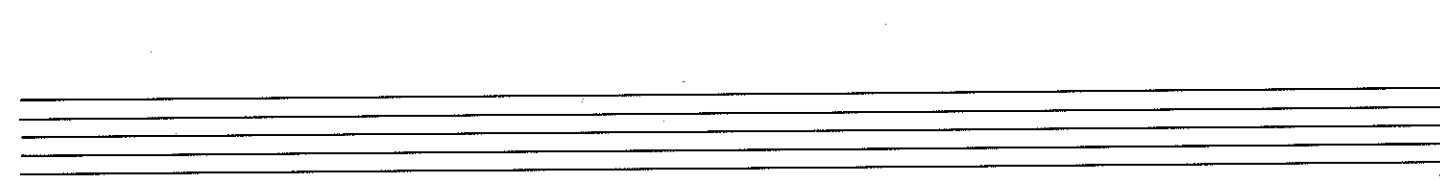
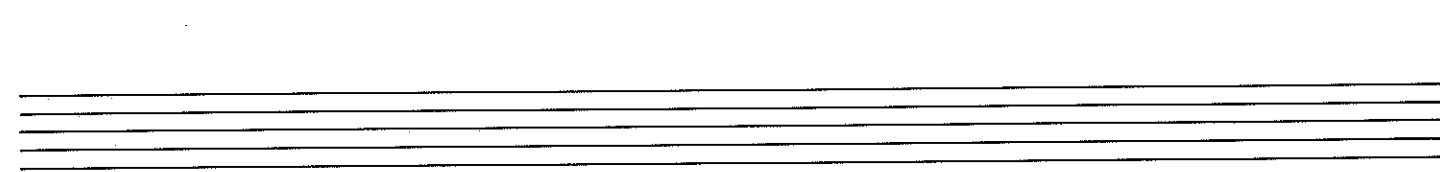
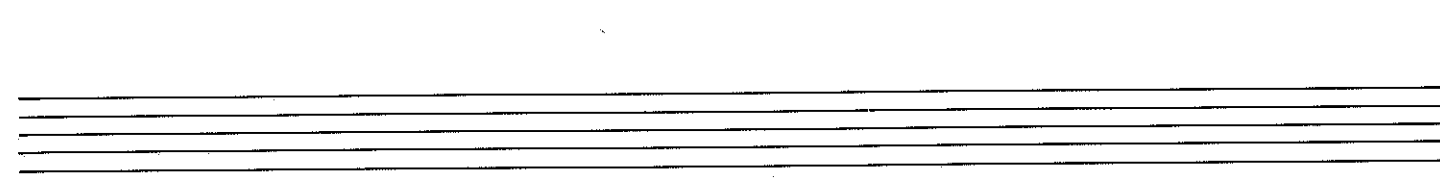
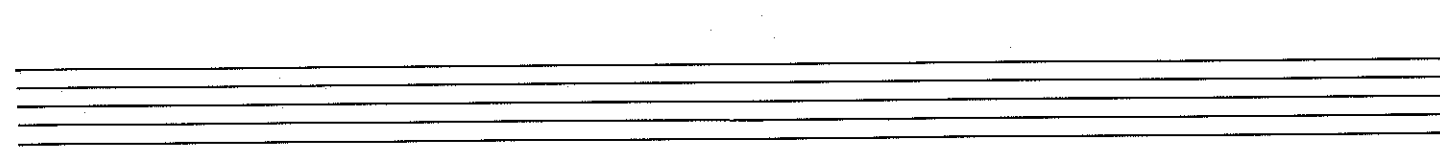
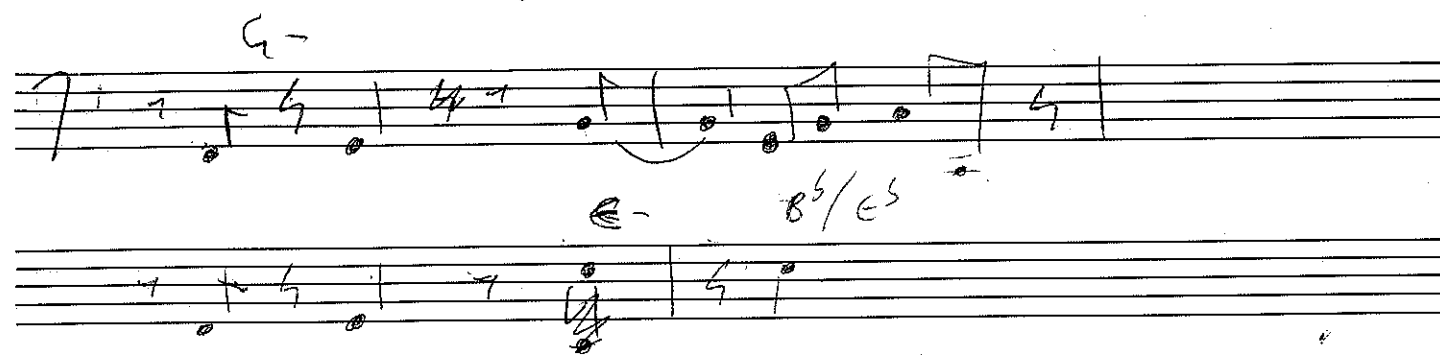

Nostalgia.

25/3/93

trumpet

Action Wre.

stick on hair 4/3/93

b0 b0
 b0 b0
 c #c
 f #f

G-7 herbie turns BbΔ

stick on hair head

12/2/93

LICKS

BALLAD

23 | 2

D^b/A^b C/B F[#]/B E/G[#] E^bSUS 22/1/93

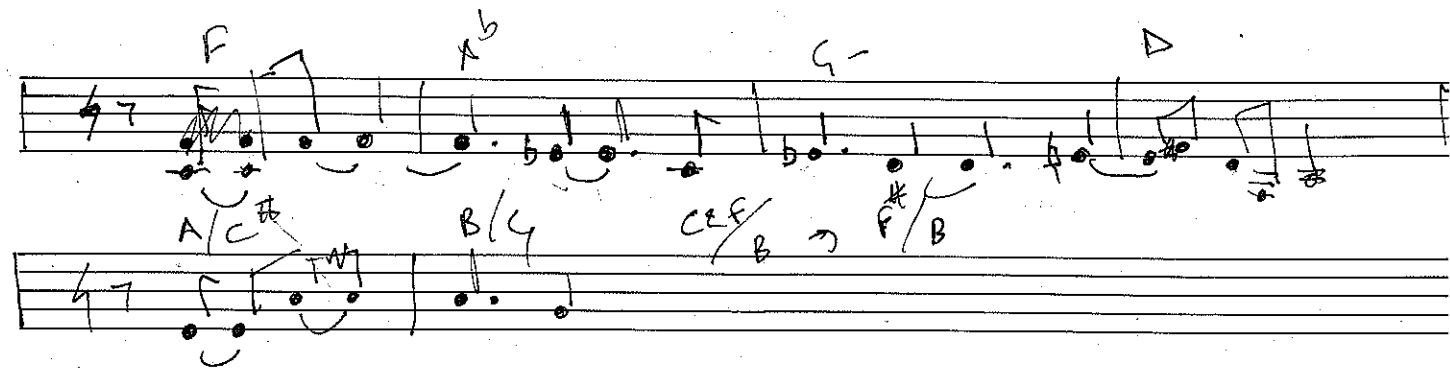

25/1/93

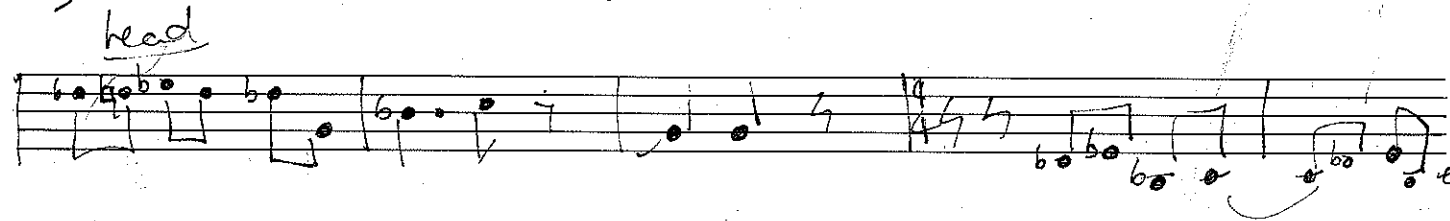
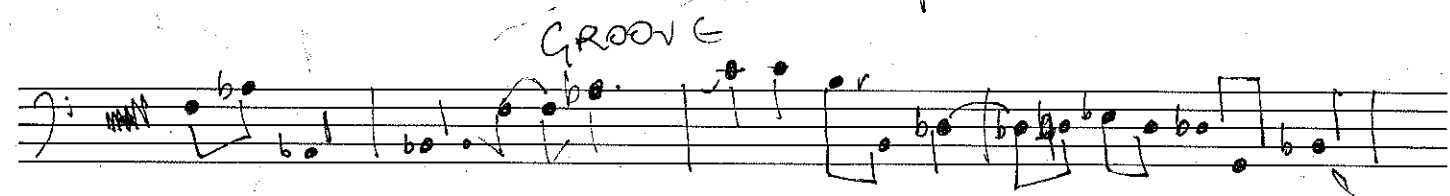

E^b/E C/A D/F[#] D^b/D D/C G/A D

F/B^b F/A C/A^b G- F[#]A7

FA D- herbert licks 12 keys please

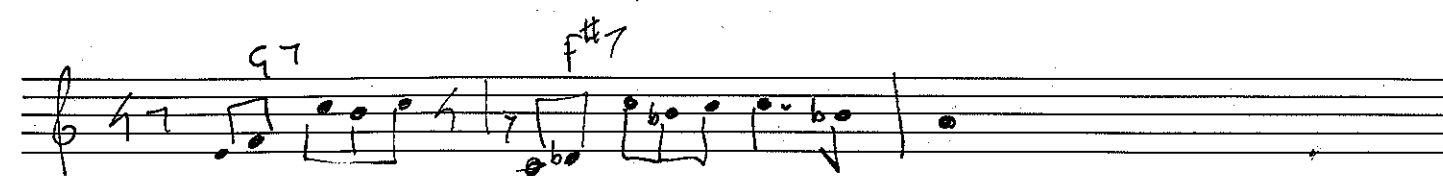

He fineness of the grid

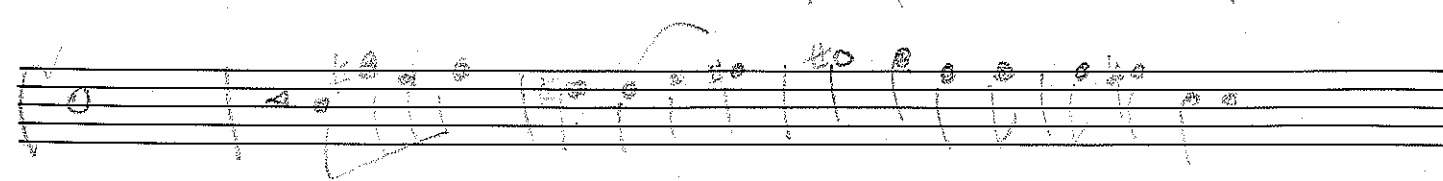
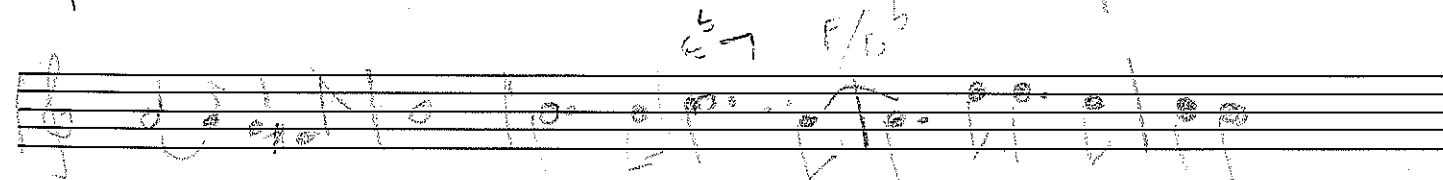
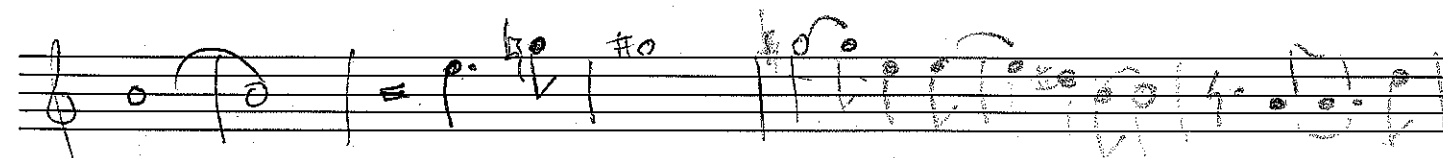
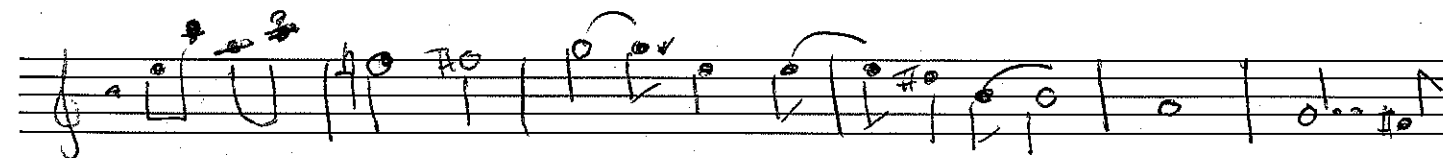
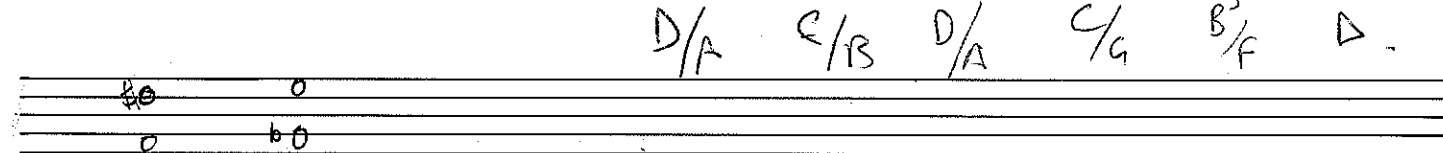
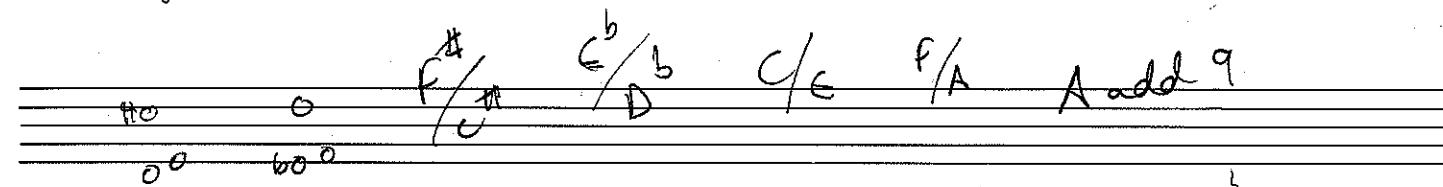
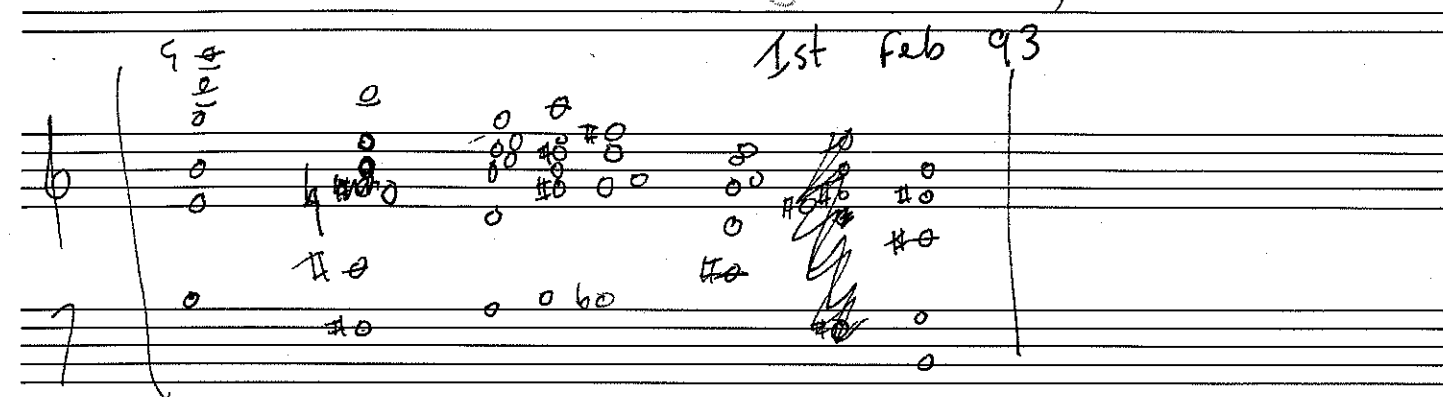

black hawk

walkin

wyn kelly.

C/E / 4

B^b/D / F

1 E^b

CADENCE

12/1/92

A^b/C

B^b/D

9

A^b/C

G/B

D

05 at 6

F#

walkin hear

Bass

DIE WIST

29/12

learn in 12 keys

Black/white 8.30

3322131

A^bΔ7/b

DΔ7/A

B^bΔ7/f

25/12/92

GΔ7/D CΔ7+4.

C-/F

H.J.H.

27/12/92

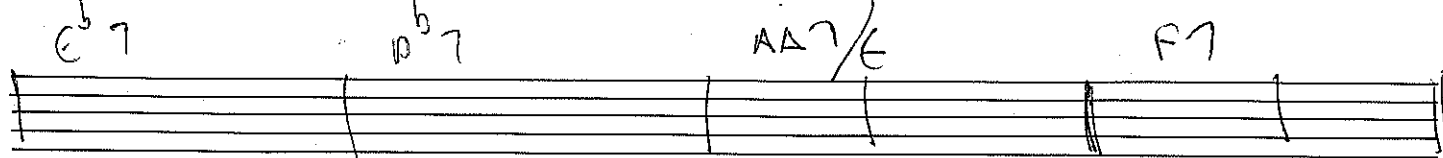
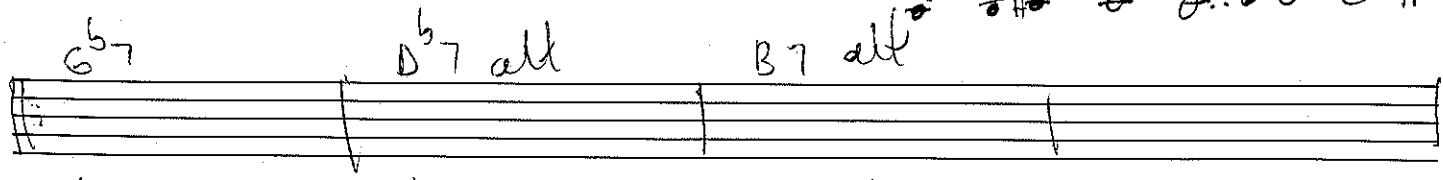
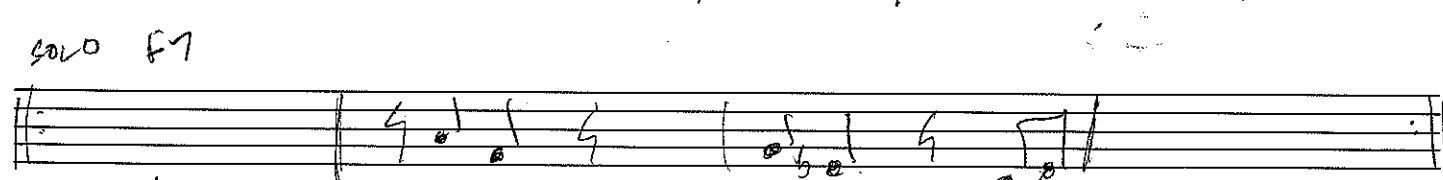
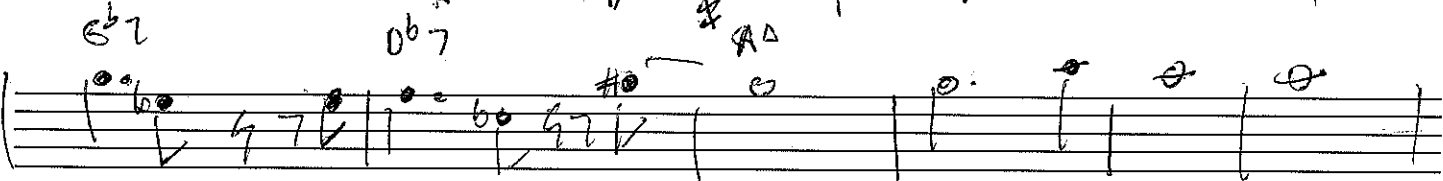
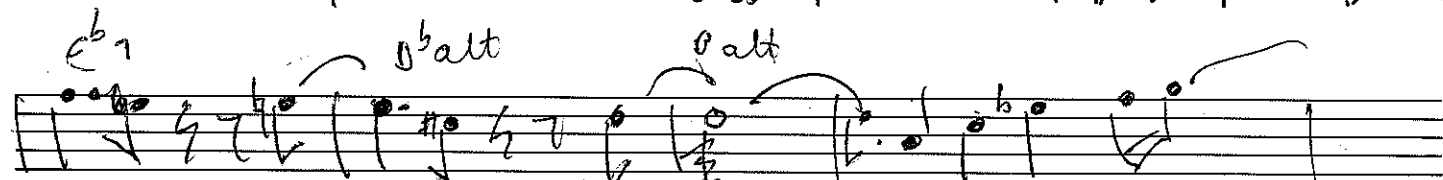
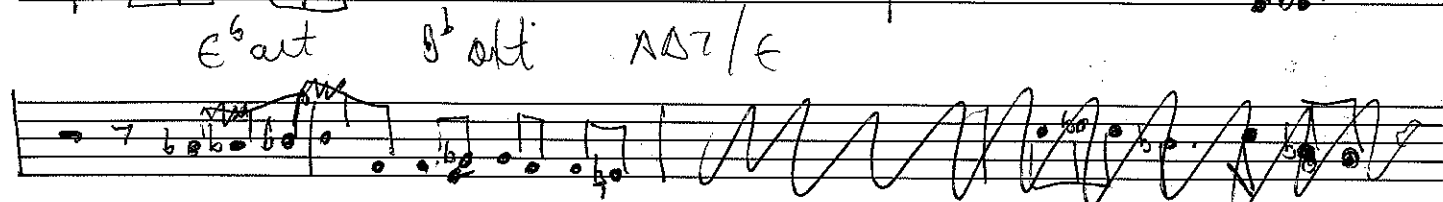
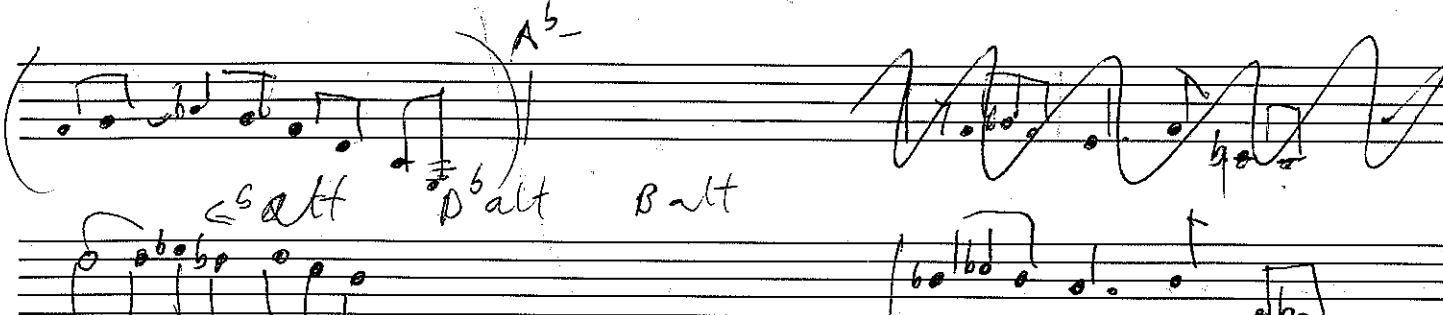
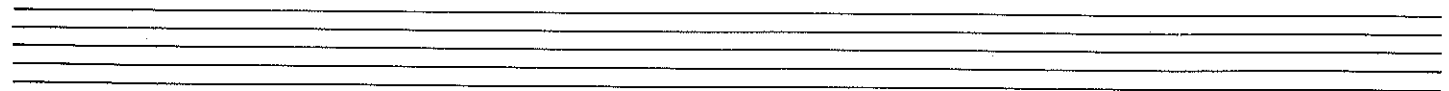
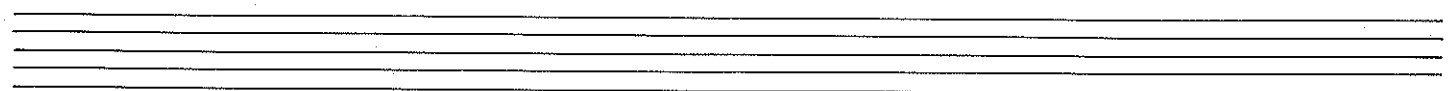
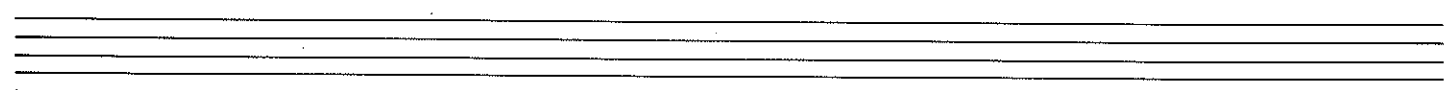
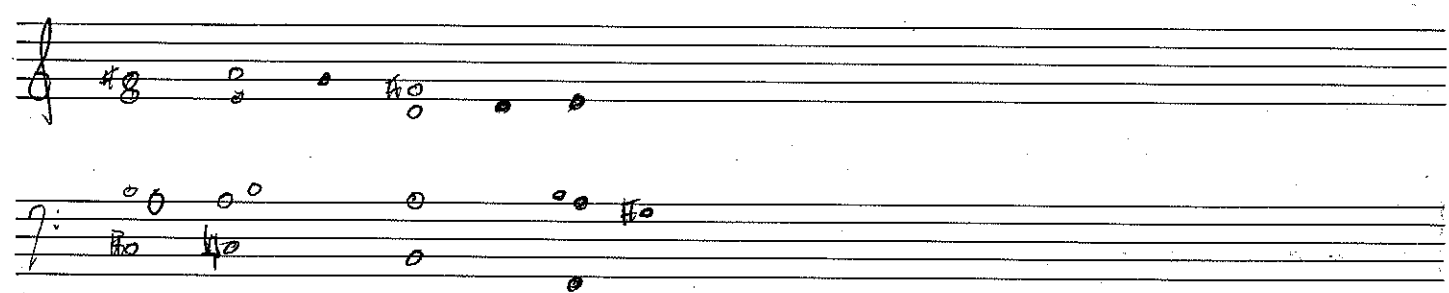
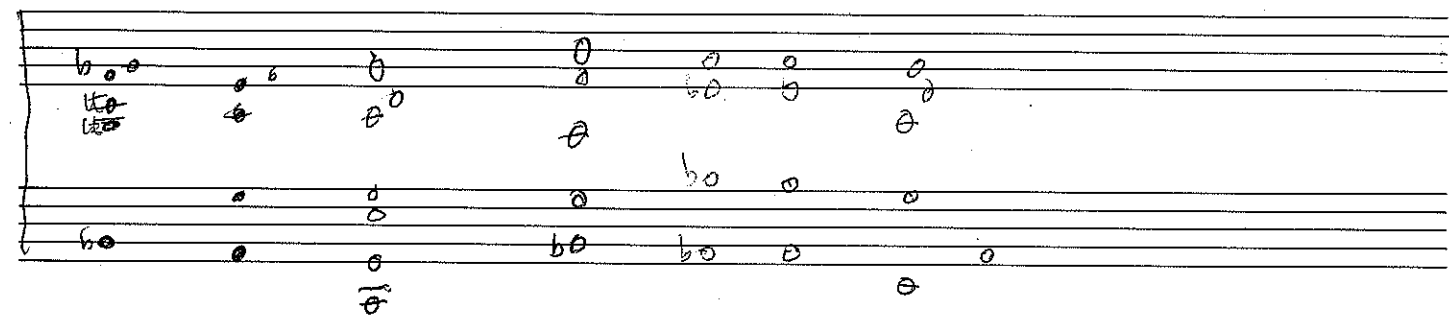
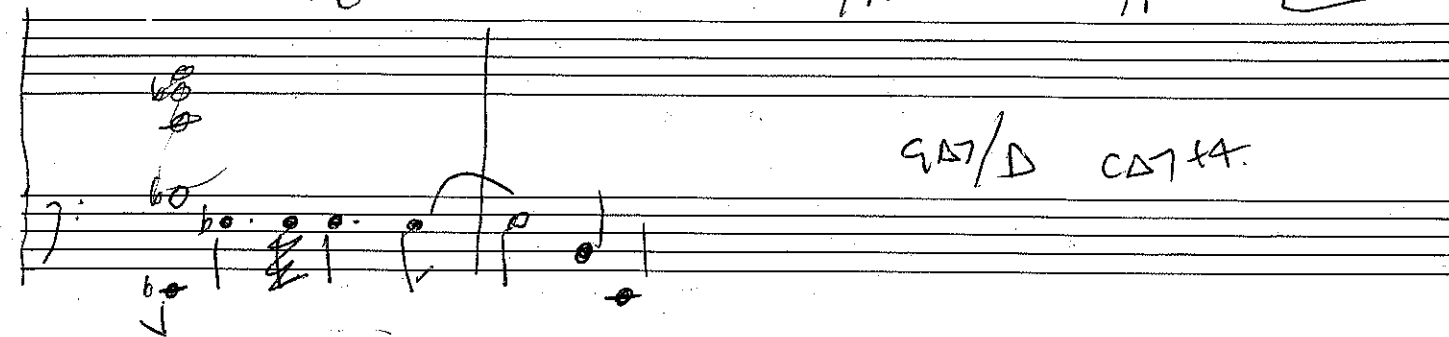

brian 3634112

f#-do

B^b-7

BASS

24/12/92

- Staff 1: Bass line with notes and accidentals (b, flat, etc.)
- Staff 2: Saxophone line with notes and accidentals (b, flat, etc.)
- Staff 3: Saxophone line with notes and accidentals (b, flat, etc.)
- Staff 4: Saxophone line with notes and accidentals (b, flat, etc.)
- Staff 5: Saxophone line with notes and accidentals (b, flat, etc.)

SOLOS

4x

D

C

D

B-

GΔ7

C/E

A/C#

B-

GΔ7

CΔ7

B-

GΔ7

C/E

~~A~~ A/E#

~~E~~ F#